1956

The Un-Ja-Hi

XII

XI

X

IX

74 Shirley Albertson

Best wishes always!
Carl

Best of Luck! You will surely succeed in anything you attempt!
Margaret Jones

Lots of luck & success to a very fine girl.
"Pat" G.

Shirley,
You're a Real Pearl! And For being Just a Sweet Ole Gal, I'll Remember you in My Will (I'll leave you My 'Ike' Button!)
Pat Bridgeman

Shirley,
I think you are one of the prettiest girl's in the Junior and also one of the very "sweetest." You really deserve the very best & I think you will have a big success.
See ya in the ole Cotton-pickin Senior class next year.
Love ya Lots,
Donnie Guttle

Lots of luck always
Guttle

Lots of luck and best of wishes Shirley —
Lou

Remember I really enjoyed the time I looked in your billfold — Ha.
Johnny Hendricks

Best wishes and lots of luck to a sincere girl. See you next year!
"Eugene"

Here is wishing the Best to a fine fellow classmate. It has been enjoyable being in your classes this year. I know you will reach any goal you set.

Lots of luck.
Kenneth Tucker

Shirley, I'll always remember those happy times in Geometry class. It was nice being your classmate. I hope to see you all along.
Love ya,
Arise

Shirley,
Here's wishing you the best of luck in your Senior year.
Love ya,
Shirley

Shirley,
I hereby bequeath to you all the happiness and joy in the world. You deserve it. I have enjoyed going to school with you this year and I am sure you will be an excellent Senior.
Jerry Schultheiss

Lots of luck to a real sweet and true friend,
Wayne Campbell

Shirley,
You've been a true friend. Best of luck always. Be sure to apply your many abilities and you'll be a complete success.
Love ya
Sarah Smith

Shirley
I have enjoyed being with you this year
Lots of luck to a sweet girl
Mattie Ann

Best of luck to a most deserving person. You are a most capable individual. Keep up the excellent work. See ya "O"
Larry
Shipparal

Shirley
its BEEN NICE arguing with you and you keep that Beta Club going
W McPherson

Shirley,
I want to be one who will wish you a happy life. Good luck and best wishes.
Joyce

Shirley
I've enjoyed talking to you in last period study hall.
Best Wishes
Delores Jerry "Raines" (to be)

Shirley,
I have enjoyed knowing both at school & church. I hope the very best of everything will always come your way. I'll be looking forward to seeing you next year.
Love ya,
Helen

Best of luck to a very smart girl; so be good in the next few years and hope you have a successful and a happy future. Bramson Harrison

"May your future be bright and your worries light."
Your Friend
"Don"
Lowder

Lots of luck from a friend always Scott

Best of luck! Peg Greene

Shirley: This year has been very amusing in seeing what a good girl [illegible] you a profitable future, even through you have wrote some slanting poetry about me in my pen. Best wishes [for] happiness and luck; by the way this is a crazy pen. Robert Hicks

Best of everything to a girl who really deserved it. It's been fun being in study hall with you & it was fun driving (learning to drive) with you. Good luck! Barbara Johnson

Best of luck you deserve it. Be good! Hilda Diggs

Shirley, Best of luck to a fine girl. I have enjoyed being in something with you this year. Tommy Johnson

Best wishes to a very deserving girl. Love, Sandra

Shirley, you are a very nice girl and a good student - You should make a success of your life. Best of everything to a very sweet girl - Lalah Burris

Shirley, May the best always come to sweet people. So this means that you should really get all of it. I think you are a very nice, sweet girl. May the very best always be yours. Loads of luck in your future years. Best Wishes Always "Peg"

Shirley,
I have enjoyed being one of your friends. May your future be a pleasant as you are a girl.
Billy

Shirley,
Good luck always to a cute Junior. Hope you get engaged
Shirley Jones

Lots of luck to a sweet girl and swell classmate. I have enjoyed going to school with you. See you next year.
Jan Pope

Shirley,
It's been nice knowing you this year. May success and Luck be with a "swell" gal.
a friend,
Brenda Nowery

Time

Nineteen Fifty-Six

on Allen Jay's Campus

Best of luck to a real nice girl. May the rest of your stay at Allen Jay be a happy. Luck
Betty Rae

Shirley,
I have enjoyed
being your friend
may the best be yours
Don't forget our Geometry
class. Your friend Always
Carol

Lots of luck
and the Best of
everything always
to a very likeable
girl.
Richard

Good luck
and best wishes
to a girl who will
go far in life.
Gwen

. . . presented by the **Aln Ja-Hi**

Bobbie Sheffield, Editor-in-Chief . . . Victor McPherson, Associate Editor

Dear Shirley-Poo,
Best of luck to a mighty
sweet iddy-biddy-biddy.
May success follow you in
everything you may attempt.
May we be friends for a
long time to come. Love ya
Iris-Poo

Ti

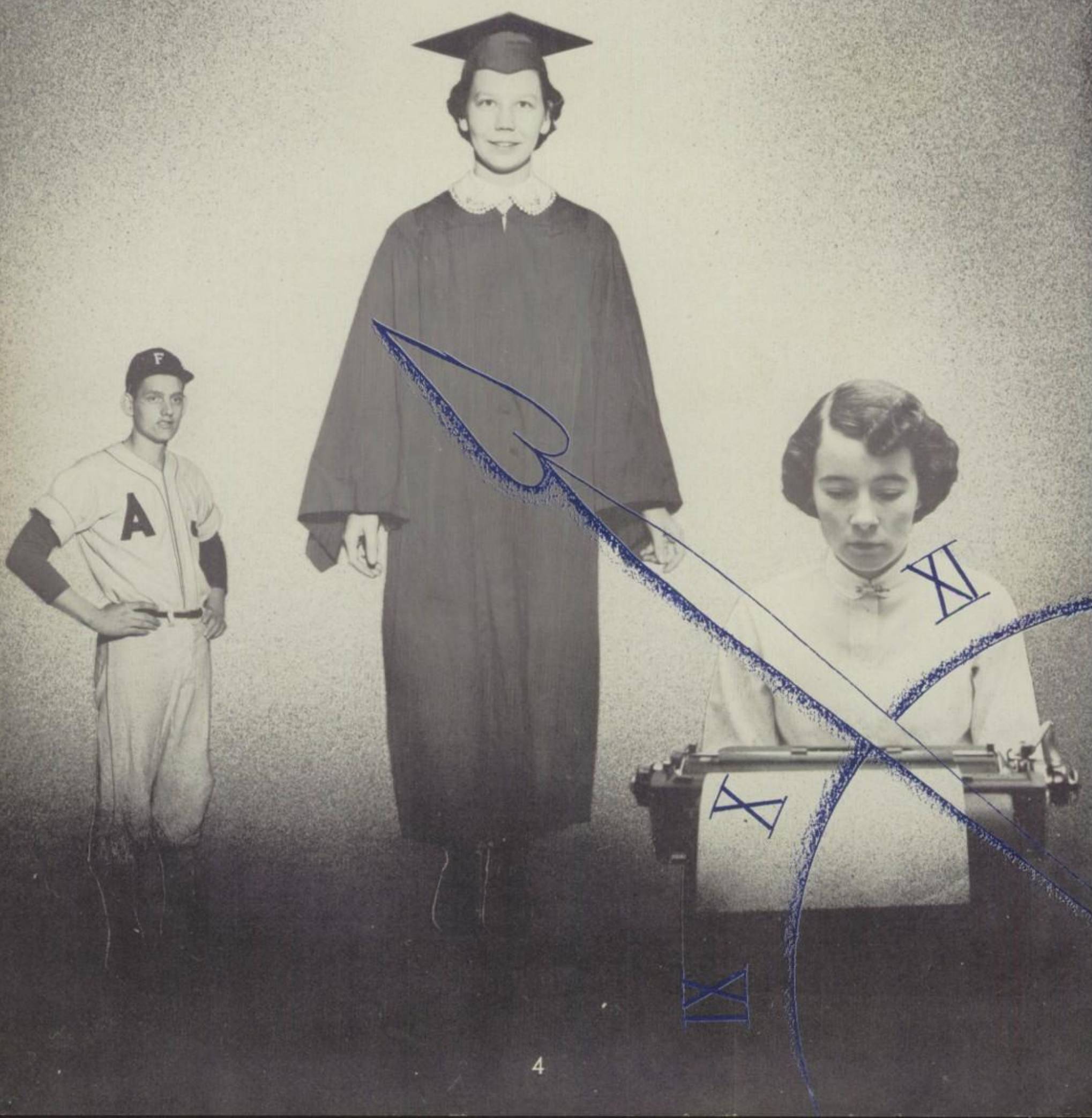

Time...

Foreword

A picture of our life at Allen Jay is composed of many things. The flag being raised. . .The 8:30 bell for first period class. . .the endless run of classes, surviving only until our next holiday. . .mid-morning breaks. . .pep rallies. . .these are but minutes tickin' away on the old Grandfather clock; but here in the ALN-JA-HI, we, the Senior Class of 1956, have sought to suspend the hands of time and recapture, in part, the hours spent with you at Allen Jay High School.

And in our leave-taking, may we say, that even though time marches on, memories will always linger. Memories too numerous and too diverse to record, but we hope that this book will retain these memories for you, so that in time you may see the best. By the best, we mean you as seen from the eyes of your teachers, your classmates, and from your school as a whole.

"Farewell to you and the youth we have spent with you."

Thus we present - - - - -

The

Aln-Ja-Hi

1956

Contents

Administation and Faculty... Page 18

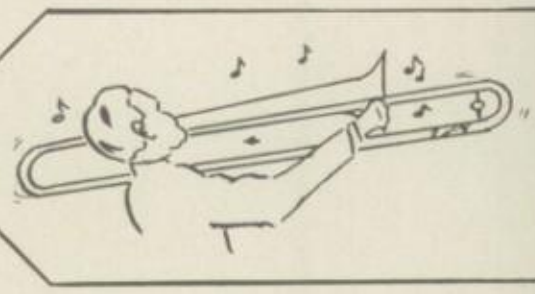

Activities...Page 65

Seniors...Page 23

Athletics ...Page 80

Superlatives...Page 34

Social...Page 99

Honor Students...Page 40

Advertisements...Page 105

Classes...Page 41

Dedication

Her accomplishments speak for themselves. As a sincere and devoted friend, she is among the foremost. Her friendly personality and pleasing disposition have won the respect of students and teachers alike. It is with the greatest of pleasure that we, the Senior Class of 1956, dedicate to

MISS HALLIE GILBRETH

this volume of the ALN-JA-HI.

In the Beginning...

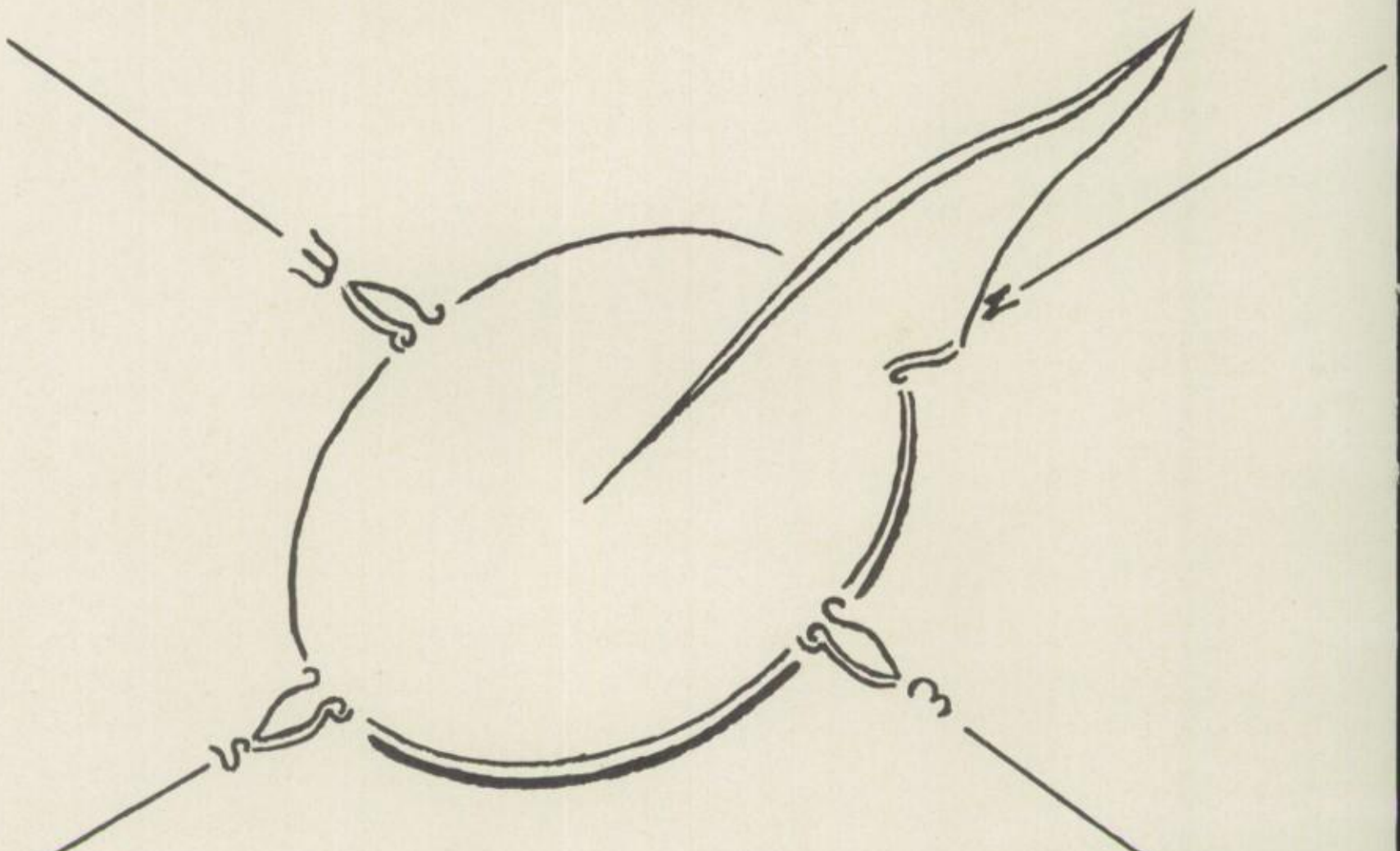

History

As we look back on the passing of time we find that in the fall of 1951, 67 dutiful pupils came into the halls of the high school building for the first time as freshmen. Our homeroom teachers were Mrs. Wanda Beck for the girls and Mr. O. E. Moye for the boys. Although we didn't know much about the mysterious inner workings of a high school, we fixed out our schedules and found our way to each class by asking upper classmen and reading room numbers.

We chose our class officers for the year, who were:

Bobbie Sheffield, Donald Morgan .....Presidents
Lettie Smith, Jerry Byrum .....Vice-Presidents
Marlene Willard, Bobby Beane.....Secretaries
Ronnie O'Dell .....Treasurer

Miss Galbreath
Comm. Rm 2

A Change Occurs...

Time passed on and we came back to school in the year 1952, surprised but happy, to find ourselves as sophomores. This year we were 66 pupils strong, and also felt more secure with a year's experience behind us. Our homeroom guardians were Mr. Frank Madigan for the girls and Mrs. Mildred Hussey for the boys. Our officers for that year were:

Lettie Smith, Jerry Byrum .....Presidents
Bobbie Sheffield .....Vice-President
Rachel Strader, Donald Morgan .....Secretaries
Marlene Willard, Bobby Beane .....Treasurers
Linda Paige, Jerry Schultheiss .....Reporters

Final exams came and most of us slipped by; some by the skin of their teeth--but we made it.

The Hour is Near...

XIII

As the Grandfather clock ticks the minutes away we come again to our Junior year, the most exciting year in high school; and also the hardest working. This year we had dwindled to 59 pupils. Miss Huldah Chilton was homeroom teacher for the girls and Miss Hallie Gilbreth for the boys.

The officers we elected that year were:

Bobbie Sheffield, Jerry Schultheiss.....Presidents
Anice Martin, Vicky McPherson .....Vice-Presidents
Marie Weant, Bobby Beane.....Secretaries
Lettie Smith, Bob Whitaker.....Treasurers
Linda Paige .....Reporter

In late September we left for Washington with Miss Chilton and Mr. Moye as chaperones. What a wonderful time we had! The only thing that spoiled our trip was not having enough time to see all the sights.

In November and December we sold magazines to finance our Junior-Senior Banquet. We reached our goal and more too.

Towards Christmas we ordered our class rings and although we thought the day would never come, they finally arrived in May.

The marshals were Bobbie Sheffield, Chief; Jerry Schultheiss, Ed Ferrell, Sarah Smith, Vicky McPherson, Anice Martin, Donald Morgan, and Linda Paige.

The theme of the Junior-Senior Banquet was "An Evening in Paris." It was held at the YMCA and a small band played for the entertainment. The Toastmaster was Jerry Schultheiss and the Toastmistress was Bobbie Sheffield.

COMPANION
American

And Then at Last...

And so time has marched on and we find ourselves as Seniors. Although it is sometimes hard to believe and we would rather be Freshmen again, there is nothing we can do to change it.

Fifty-three Seniors! How impressive it sounds! The largest graduating class Allen Jay has ever had. To help us through our Senior year, the class was put under the care of Mrs. Purvis. How much you did for us--and we only hope you will know how much we appreciate the guidance you have given us so freely.

Our class officers were:

Phil Hunsucker .....President
Bobby Beane .....Vice-President
Marie Asbill, Rachel Strader.....Secretaries
Shirley Renegar.....Treasurer
Bob Stroud.....Reporter

The Senior Play and Annual were major productions for that year. Bobbie Sheffield was elected for the D. A. R.

As time goes on we shall thank many times our fine teachers, our parents, and the principal, Mr. Early, for the help we have received in our school life and outside our school life. Here we have found education and have also had fun while obtaining it.

When we receive our diplomas, the history of our class as a group ends, but each member will write his own history by his future deeds.

We shall remember our school days always.

THE SENIO
CLASS
of 1956
PRESENT

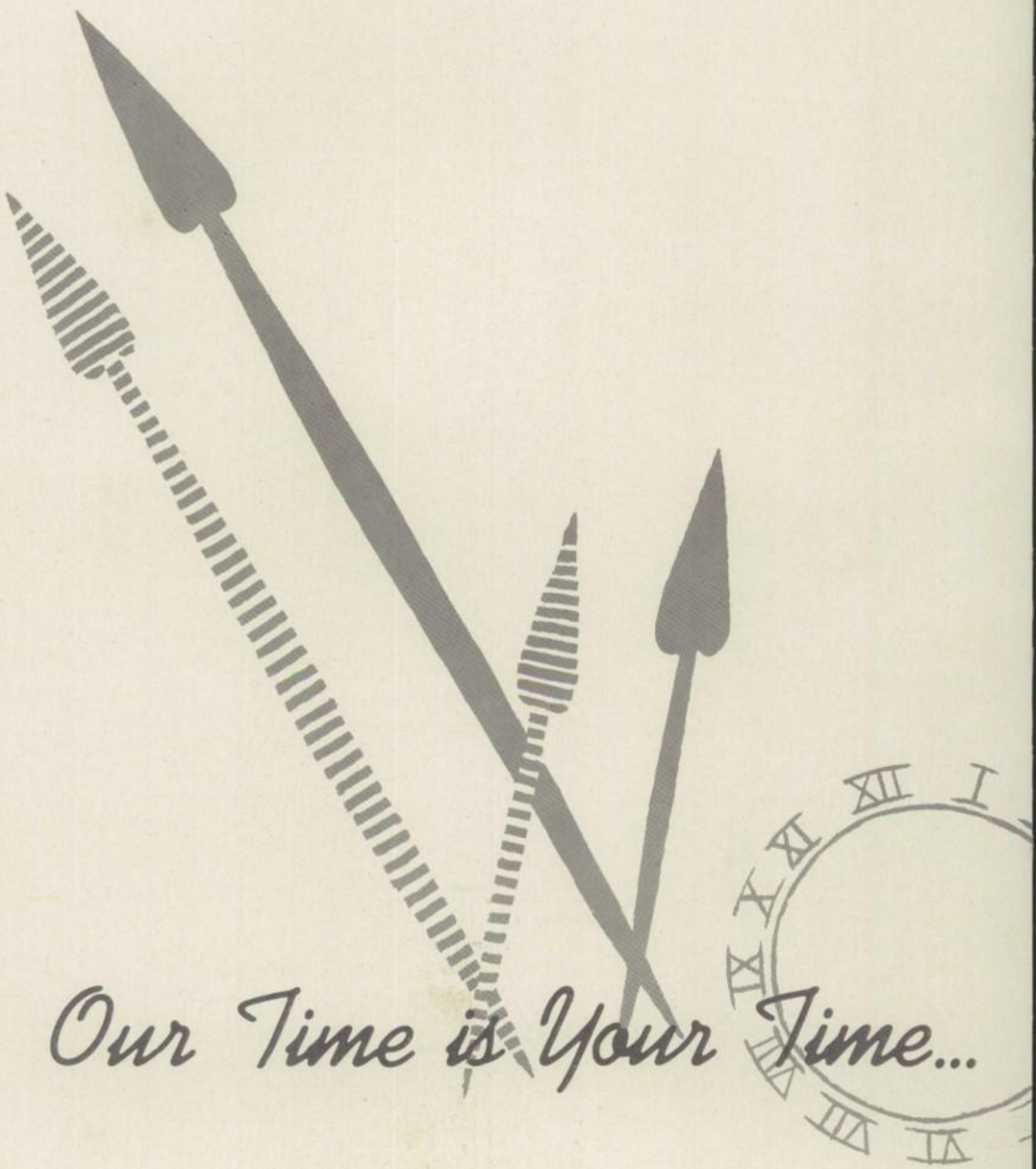
Our Time is Your Time...

Administration

MR. A. DOYLE EARLY
Principal

MRS. RUBY WRIGHT
Secretary

ALLEN JAY SCHOOL BOARD

LEFT TO RIGHT: Mr. Hoy Yarborough, Mr. J. M. Thomas, Secretary; Mr. M. R. Ingram, Chairman; Mr. R. C. Coltrane, Mr. L. J. Summey.

..and Faculty

MR. HAROLD BROWN
Science

MRS. RUTH CAUSEY
Home Economics

MISS HULDAH CHILTON
English-French

MISS HALLIE GILBRETH
Commercial

MRS. MILDRED HUSSEY
Mathematics

MR. OLIVER MOYE
Social Studies

MR. THEODORE PERKINS
Librarian

MRS. LALAH PURVIS
English - Dramatics

MRS. MARJORIE SURRETT
Physical Education

MR. JAMES SWIGGETT
Social Studies - Coach

MR. FREEMAN WATSON
Band - Glee Club

MR. HUBERT WRIGHT
Physical Education - Health

The 1956 Aln-Ja-Hi Staff

BOBBIE SHEFFIELD
Editor-in-Chief

MISS HALLIE GILBRETH
Advisor

VICTOR McPHERSON
Associate Editor

BOBBY BEANE
Senior Class Editor

CAROL PURVIS
Junior Class Editor

MARGARET JONES
Sophomore Class Editor

BOB WHITAKER
Freshman Class Editor

ANNUAL STAFF MEETS TO DO LAYOUT

DONALD MORGAN
LARRY SHEPPARD
Business Managers

KENNETH TUCKER
HAROLD COX
ANICE MARTIN
Art Editors

DON LOWDER
LINDA PAIGE
Advertising Managers

MARGARET HAWKS
RONNIE ODELL
Sports Editors

LETTIE SMITH
RONALD MARTIN
Circulation Managers

PHIL HUNSUCKER
Photographer

SHIRLEY RENEGAR
Literary Editor

FRONT ROW, Left to Right: Bobbie Sheffield, Barbara Pace, Hilda Kennedy, Shelby Greer, Martha Fields, Mary Jane Jarrett, Catherine Grubb, Betty Stafford, Margaret Hawks, Linda Paige. SECOND ROW: Lettie Smith, Carol Purvis, Sarah Smith, Phyllis Pickerel, Bobby Beane, Delma Ray Gaddy, Kenneth Tucker, Wayne Smith, Ann Robertson, Margaret Jones, Wayne Tuttle. THIRD ROW: Anice Martin, Yvonne Beeson, Victor McPherson, Donald Morgan, Philip Ashburn, Larry Sheppard, Jerry Schultheiss, Bob Whitaker, Billy McDaniel, Marie Asbill. FOURTH ROW: Mary Efird, Rachel Strader, Bob Stroud, Ronnie Bishop, Hadley Robertson, Phil Hunsucker, Jessie Kearns, Shirley Renegar, Harold Cox, Richard Hipps. FIFTH ROW: James Lewis, Jerry Byrum, Ronny O'Dell, Franklin Wall, Walter Dills, Branson Harrison, Don Lowder, Ronald Martin, Kenneth Whisenant, Ken Ridge. MASCOTS: Deborah Lynn Vuncannon, Philip Whitsell. NOT PICTURED: Carlene Shackelford, Ronald Robbins.

SENIOR CLASS OFFICERS

PHIL HUNSUCKER.....President
BOBBY BEANE.....Vice-President
RACHEL STRADER and MARIE ASBILL.....Secretaries
SHIRLEY RENEGAR.....Treasurer
BOB STROUD.....Reporter

The Time is Now...

MARIE ASBILL

"She came, she saw, and eventually she conquered."

Glee Club 1,4; F.B.L.A. Club 3,4; F.H.A. Club 2,3; Class Secretary 4; Class Treasurer 3; Superlative (2) 4.

RONNIE BISHOP

"It is certain that I am loved by all women."

Teen-Age Club 1, 2; Baseball 2,3,4; Hi-Y Club 4; Pep Club 3; Hi-Lights Staff 4; Superlative 4.

PHILIP ASHBURN

"I never let school interfere with my education."

Dramatics Club 2; Hi-Lights Staff 4.

JERRY BYRUM

"Vim, vigor and vitality."

Hi-Y Club 2,3,4; Hi-Y Club Chaplain 3; Hi-Y Club President 4; Dramatics Club 2; Debating Club 2,3,4; "Voice of Democracy" Contest 3; Teen-Age Club 1,2,3; E.O.D. Club 1; Banquet Committee 3; Pep Club 3; Superlative 4; Class President 2.

BOBBY BEANE

"On the football field he sets a wicked pace; but believe me, he's faster in Cupid's race."

Class Vice-President 4; Class Secretary 3; Class Treasurer 1,2; Football 1, 2, 3, 4; All County Football Honorable Mention 4; Football Co-Captain 4; Guilford County All-Senior Football Team 4; Track 3, 4; F.B.L.A. Club 3, 4; F.B.L.A. Club Vice-President 4; Hi-Y Club 3, 4; Superlative 4; Aln-Ja-Hi Staff 4; Perfect Attendance 3; Bus Driver 3,4; Teen-Age Club 2,3; Crowell-Collier Salesmanship Award 3.

HAROLD COX

"When hearts are true, few words will do."

Teen-Age Club 1,2; Track 2,3,4; Baseball 1,2,3; Football 1,2,3; Bus Driver 1, 2, 3, 4; Glee Club 1,2,3,4; Dramatics Club 3; Hi-Lights Staff 4.

YVONNE BEESON

"Leave silence to the saint, I am but human."

F. H. A. Club 1; 4-H Club 1; Glee Club 1,2,3,4; Library Club 4; Library Club Reporter 4; Superlative 4.

WALTER DILLS

"A good athlete, a good sport, a gentleman--'nuff said."

Football 2,3,4; Track 2; Dramatics Club 4; Hi-Lights Staff 4; Basketball Team Manager 3; Guilford County All-Senior Football Team 4.

CATHERINE GRUBB

"She's small but that doesn't cramp her style."

Dramatics Club 3; Hi-Lights Staff 4.

MARY EFIRD

"It takes little dynamite to make a lot of noise."

Troy High School 1,2,3; F.H.A. Club 1,2,3; 4-H Club 1,2,3; Science Club 3; Junior Play Cast 3; Library Club 1,3,4; Senior Class Queen 4; Hi-Lights Staff 4; Latin Club 3.

BRANSON HARRISON

"He whistles as he goes, light-hearted soul."

Dramatics Club 1; Library Club 4; Junior Varsity Basketball 2; Glee Club 1; Superlative 4; Hi-Lights Staff 3.

MARTHA FIELDS

"Modest and sweet to all she meets."

Library Club 3,4; Glee Club 4; Crowell-Collier Salesmanship Award 3.

MARGARET HAWKS

"Men may come and men may go, but not if I can help it."

Glee Club 1; Band Majorette 2,3,4; Teen-Age Club 1,2,3; F.H.A. Club 1; Pep Club 3; Superlative 4; Homecoming Attendant 1; Perfect Attendance 3; Letterman 1,2,3,4; Softball 1,2,3,4; Basketball 1,2,3, 4; Track 2, 3, 4; Basketball Co-Captain 3, 4; Aln-Ja-Hi Staff 4; Banquet Committee 3; Library Club 1,4; 4-H Club 1; Crowell-Collier Salesmanship Award 3.

DELMA RAY GADDY

"Faithful in action and true in friendship."

Junior Varsity Basketball 1,2; School Bus Driver 2,3,4; Superlative 4; Dramatics Club 3; Hi-Y Club 3,4; Pep Club 3.

RICHARD HIPPS

"A good disposition is more valuable than gold."

Dramatics Club 3; High School Band 1,2; Glee Club 1,4; Hi-Lights Staff 4; Teen-Age Club 1,2,3; 4-H Club 1; Pep Club 3.

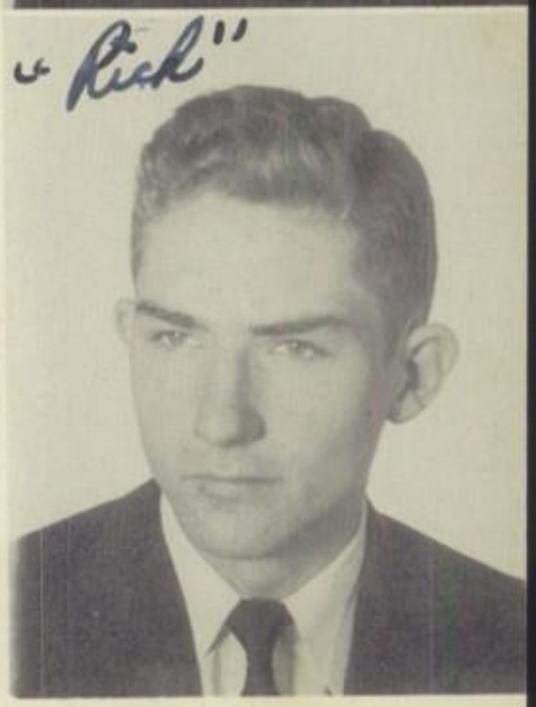

SHELBY GREER

"All for love and everything for reward."

Glee Club 1; Teen-Age Club 1,2; Library Club 4.

PHIL HUNSUCKER

"A jolly good sport, an all round guy; such a pal, money can't buy."

Football 1, 2, 3, 4; Honorable Mention All-County Football Team 4; Guilford County All-Senior Football Team 4; Superlatives (2) 4; Dramatics Club 3; Hi-Y Club 1, 2, 3; Track 3,4; F.B.L.A. Club 3,4; F.B.L.A. Club Reporter 4: Teen-Age Club 2,3; Beta Club 3,4; Class President 4; Aln-Ja-Hi Staff 4; Debating Club 2.

HILDA KENNEDY

"She's just the kind whose nature never changes."

Glee Club 1; Pep Club 3; Basketball 2; Letterman 2; F.B.L.A. Club 3, 4; F.B.L.A. Club Historian 4; Banquet Committee 3; Beta Club 4; Homecoming Queen 4.

MARY JANE JARRETT

"Silence accomplishes much that noise cannot."

High Point High School 1; Superlative 4; Glee Club 4.

JAMES LEWIS

"High erected thoughts seated in a heart of courtesy."

Beta Club 4; Hi-Y Club 3, 4; Hi-Lights Staff 4; Superlative 4; Latin Club 2; Dramatics Club 3; Library Club 4; Fayetteville High School 1,2.

MARGARET JONES

"It's better to love one little boy lots, than to love lots of little boys little."

Glee Club 1; Band 2; Banquet Committee 3; Crowell-Collier Salesmanship Award 3; F. B. L. A. Club 3; Beta Club 3,4; Annual Staff 4; Teen-Age Club 1,2,3; Pep Club 3.

DON LOWDER

"Idle, slow, unconcerned, he went to class and sometimes learned."

Pep Club 3; Teen-Age Club 1,2,3; Hi-Y Club 2,3; F.B.L.A. Club 3, 4; Annual Staff 4; Banquet Committee 3; Library Club 1,2; Glee Club 1,2; Superlative 4; Football 1,2,3.

JESSIE KEARNS

"It's better to wear out in mischief than to rust in being too solemn."

F. B. L. A. Club 4; 4-H Club 1, 2; F.H.A. Club 2,4; F.H.A. Club Secretary 4; Glee Club 1,3,4; Home Economics Award 3; Library Club 1,2; Teen-Age Club 2; Superlative 4; Pep Club 3.

ANICE MARTIN

"If love is blind, I know I'll always see."

Glee Club 1; Marshal 3; Aln-Ja-Hi Staff 4; Home Economics Award 2; Beta Club 3, 4; F. H. A. Club 2,3,4; F.H.A. Club President 3; F. H. A. Club County Secretary 4; F. B. L. A. Club 4; Superlatives (2) 4; Perfect Attendance 1,2,3; Class Vice-President 3; Banquet Committee 3.

# of Fifty-Six

RONNY ODELL

"I have survived."

Football 1, 2, 3, 4; Football Co-Captain 3, 4; Basketball 2, 3, 4; Basketball Co-Captain 4; Baseball 1, 3, 4; Track 3, 4; Teen-Age Club 1, 2, 3; Pep Club 3; Class Treasurer 1; Hi-Lights Staff 4; Aln-Ja-Hi Staff 4; All-County Football Honorable Mention 4; Superlatives (2) 4.

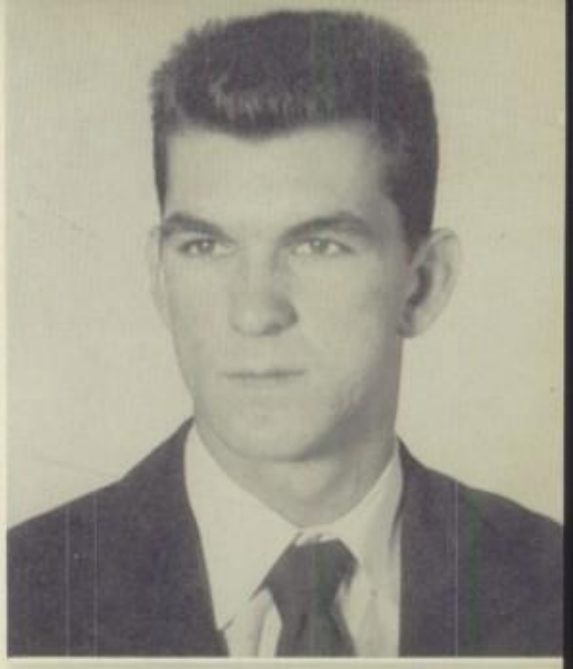

RONALD MARTIN

"The greatest fools in life are those that don't fool around at least a little bit."

Hi-Y Club 4; Superlative 4; Aln-Ja-Hi Staff 4; Banquet Committee 3; Hi-Lights Staff 4; Teen-Age Club 1, 2; Pep Club 3; 4-H Club 1; Junior Varsity Basketball 1; Library Club 1; Bus Driver 4.

BARBARA PACE

"A quiet friend, the best kind to have."

Junior Varsity Basketball 1; Library Club 3, 4; Glee Club 4.

DONALD MORGAN

"A good time is the only reason for living."

Class President 1; Class Secretary 2; Glee Club 1; E.O.D. Club 1; Teen-Age Club 1, 2, 3; Teen-Age Club Secretary 1; Teen-Age Club President 3; Football 1, 2, 3, 4; Baseball 1, 2, 4; Debating Club 2; Hi-Y Club 2, 3, 4; Hi-Y Club Reporter 3; Hi-Y Club Treasurer 4; F.B.L.A. Club 3, 4; F.B.L.A. Club Secretary 4; Hi-Lights Staff 4; Marshal 3; Banquet Committee 3; Aln-Ja-Hi Staff 4; Guilford County All-Senior Football Team 4; F.T.A. Club 4.

LINDA PAIGE

"Her hens lay eggs with two yolks."

Glee Club 1, 2, 3; Glee Club Secretary 3; 4-H Club 1; World Peace Contest 2; Class Reporter 2, 3; Softball 1, 3; Junior Varsity Basketball 1; Basketball 3; Letterman 1, 3, 4; Pep Club 3; Pep Club Vice-President 3; F.H.A. Club 2, 3, 4; F.H.A. Club Secretary 3; F.H.A. Club County Treasurer 2; F.T.A. Club 3, 4; F.T.A. Club Vice-President 4; Beta Club 3, 4; Beta Club Corresponding Secretary 3; Homecoming Attendant 3; Cheerleader 4; Banquet Committee 3; Aln-Ja-Hi Staff 4; Teen-Age Club 1, 2, 3; Superlatives (2) 4; Debating Club 3, 4; Marshal 3.

BILL McDANIELS

"Rome was not build in a day; therefore, why hurry?"

Hi-Y Club 3, 4; Hi-Y Club Chaplain 4; F.B.L.A. Club 3, 4; Dramatics Club 2; Junior Varsity Basketball 1, 2.

PHYLLIS PICKEREL

"A kind heart and a sweet disposition."

Library Club 2, 3, 4; Library Club Secretary 3, 4; Library Club Treasurer 4; Teen-Age Club 1, 2; Glee Club 1, 4; Hi-Lights Staff 4.

VICTOR McPHERSON

"The world would be mine if I had time to take care of it."

Beta Club 3, 4; Beta Club Vice-President 3; Beta Club President 4; Hi-Y Club 2, 3, 4; Hi-Y Club Treasurer 3; Hi-Y Club Vice-President 4; Dramatics Club 2; Baseball 2; Football 2; F.B.L.A. Club 4; E.O.D. Club 1; Superlatives (2) 4; Class Vice-President 3; Aln-Ja-Hi Associate Editor 4.

CAROL PURVIS

"Why waste time in worry when there is so much fun in the world."

Glee Club 1, 2; Band 1,2; Band President 1; Band Vice-President 3; F. H. A. Club 1; Pep Club 3; Cheerleader 2,3,4; Chief Cheerleader 3, 4; F.B.L.A. Club 4; Beta Club 4; F.T.A. Club 2,3,4; Softball 3; Basketball 3; Junior Varsity Basketball 1; Dramatics Club 3; Teen-Age Club 1,2,3; Banquet Committee 3; Letterman 2,3,4; Superlatives (2) 4; Aln-Ja-Hi Staff 4.

SHIRLEY RENEGAR

"Listen to everyone's advice and then do as you please."

Band 1, 2, 3; Softball 1; Glee Club 1,2; Junior Varsity Basketball 1; Letterman 1; F.B.L.A. Club 3,4; F.B.L.A. Club Treasurer 4; F.H.A. Club 3, 4; F.H.A. Club President 4; Beta Club 3,4; Beta Club Secretary 4; Class Treasurer 4; Pep Club 3; Teen-Age Club 1,2,3; Superlatives (2) 4; Banquet Committee 3; Crowell-Collier Salesmanship Award 3; Aln-Ja-Hi Staff 4.

KENNETH RIDGE

"To worry little, study less, is my secret of happiness."

Baseball 1, 2; 3, 4; Basketball 1,2,3,4; Bus Driver 4; Football 2; Pep Club 3; Teen-Age Club 1,2,3; Banquet Committee 3; 4-H Club 1,2; Letterman 1,2,3,4; Basketball Co-Captain 4; Perfect Attendance 1; Library Club 1,2; Hi-Lights Staff 4.

RONALD ROBBINS

"Ernest endeavor will receive its own reward."

Hi-Lights Staff 4; Superlative 4.

ANN ROBERTSON

"Roll on old world, and I'll roll with you."

Hi-Lights Staff 4; 4-H Club 1.

HADLEY ROBERTSON

"His saying is, 'Live and let live'."

F.B.L.A. Club 3; Hi-Y Club 3,4; 4-H Club 2,4; Glee Club 2,4; Hi-Lights Staff 4; Teen-Age Club 1; Banquet Committee 3; Pep Club 3.

JERRY SCHULTHEISS

"The hand that follows intellect can achieve."

Class Reporter 2; Hi-Y Club 2,3,4; Hi-Y Club Reporter 3; Beta Club 3, 4; F.B.L.A. Club 3,4; F.B.L.A. Club President 4; F.B.L.A. Club State Historian 4; Debating Club 2,4; F.T.A. Club 4; Class President 3; Superlatives (2) 4; Marshal 3; Dramatics Club 2; "Voice of Democracy" Contest 4; Banquet Committee 3; Toastmaster Junior-Senior Banquet 3; Crowell-Collier Salesmanship Award 3.

CARLENE SHACKELFORD

"Nothing is impossible to the willing heart."

Jamestown High School 1; 4-H Club 1,2; Glee Club 1,2,4; Teen-Age Club 1, 2; Library Club 1,2,3; Superlative 4; Pep Club 1,3; F.H.A. Club 1,2,3,4; Dramatics Club 3; Basketball 1,2; Softball 1; F.B.L.A. Club 3,4.

# of Fifty-Six

WAYNE SMITH

"Men are not to be measured by inches."

Hi-Y Club 4.

BARBARA SHEFFIELD

"There are some people who can't help being nice."

Glee Club 1; Band 1,2,3; Band Vice-President 1; Band President 2; Class President 1,3; Class Vice-President 2; "I Speak For Democracy" Contest 2; Teen-Age Club 1,2,3; F.H.A. Club 1,3,4; F.H.A. Club Vice-President 4; Beta Club 3, 4; F.T.A. Club 2,3,4; F.T.A. Club Secretary 3; F.T.A. Club President 4; F.T.A. Club County Secretary 4; Debating Club 2,3,4; Debating Club Vice-President 3; Pep Club 3; Toastmistress Junior-Senior Banquet 3; WOW American History Award 3; Chief Marshal 3; Superlatives (2) 4; Homecoming Attendant 4; Crowell-Collier Salesmanship Award 3; Perfect Attendance 2, 3; D. A. R Award 4; Letterman 1,2,3,4; Softball 1,2,3,4; Track 2,3, 4; Basketball 1,2,3,4; Basketball Co-Captain 3,4; Aln-Ja-Hi Editor.

BETTY STAFFORD

"She's tops with us."

Basketball 2,3; Teen-Age Club 1,2,3; Pep Club 3; Superlatives (2) 4; Letterman 2,3; Junior Varsity Basketball 2.

LARRY SHEPPARD

"All I want in life is a little wife and a big plantation."

Pep Club 3; Teen-Age Club 1,2,3; Hi-Y Club 2,3; F.B.L.A. Club 4; Aln-Ja-Hi Staff 4; Banquet Committee 3; Library Club 1, 2; Glee Club 1,2; Ad Champion 4; Superlative 4.

RACHEL STRADER

"Nice things come in small packages."

Teen-Age Club 1,2,3; Glee Club 1,2,4; Glee Club Reporter 4; Pep Club 3; Class Secretary 2, 4; F. H. A. Club 2,4; Library Club 3,4; Banquet Committee 3; F.B.L.A. Club 4; Beta Club 4; Superlatives (2) 4.

LETTIE SMITH

"Possessing a will that loves to play."

Class Vice-President 1; F.H.A. Club 1; Glee Club 1,2; Class President 2; Beta Club 3, 4; Basketball 1, 3; Softball 1; Letterman 1,3; Banquet Committee 3; Pep Club 3; Pep Club Secretary-Reporter 3; Dramatics Club 2; Class Treasurer 3; Teen-Age Club 1,2,3; Superlative 4; F.B.L.A. Club 4; Aln-Ja-Hi Staff 4; Junior Varsity Basketball 1.

BOB STROUD

"All the world loves a lover."

High Point High School 1,2,3; Visual Aid Chairman 1; Upper House Representative; Football 1,2; Hi-Y 1,2,3,4; Hi-Y Club Vice-President 3; Hi-Y Club President 1; Teen-Age Club 1; Library Club 1; Basketball 1; Track 1,2; Pep Club 1,2,3; Letterman 1,2; Banquet Committee 3; Dramatics Club 4; Bus Driver 4; Hi-Lights Staff 4; Class Reporter 4; Superlative 4; Crowell-Collier Salesmanship Award 1,2.

SARAH SMITH

"Ability is a person's wealth."

Basketball 3; F.T.A. Club 2,3,4; Beta Club 3,4; Dramatics Club 3; Band 1,2; Band Secretary 2; Glee Club 1; Teen-Age Club 3; Pep Club 3; Marshal 3; Junior Varsity Basketball 1; Superlatives (2) 4; Banquet Committee 3; Letterman 1,2,3; Crowell-Collier Salesmanship Award 3.

KENNETH TUCKER

"A man must play some in order to endure his work."

Hi-Y Club 2, 3, 4; Library Club 2; Dramatics Club 2; Superlative 4; Aln-Ja-Hi Staff 4; Banquet Committee 3; 4-H Club 2.

WAYNE TUTTLE

"Speak of Jacob's ladder and he'll ask how many steps there were."

F.T.A. Club 3, 4; F.T.A. Club Treasurer 4; 4-H Club 1, 2, 3, 4; 4-H Club President 4; Pep Club 3; Library Club 1, 2, 3, 4; Bus Driver 3, 4; Football 1; Band 1, 2, 3, 4; Band President 4; Glee Club 2, 3, 4; Glee Club Assistant Director 3; Hi-Lights Staff 4.

FRANKLIN WALL

"Let what come, come; it's coming anyway."

Football 1, 2, 3, 4; Baseball 3; Track 2; Teen-Age Club 3; Dramatics 4.

KENNETH WHISENANT

"When Gabriel blows, we'll play a duet."

Glee Club 1, 2, 3, 4; Band 2, 3, 4; Band Reporter 4; Orchestra 4; 4-H Club 2, 3; 4-H Club Song Leader 3; Crowell-Collier Salesmanship Award 3; Beta Club 3, 4; F.T.A. Club 2, 3, 4; Teen-Age Club 1, 2, 3; Superlative 4; Ad Champ 4; Junior Varsity Basketball 1; Pep Club 3.

BOBBY WHITAKER

"From all his worthy qualities, 'twould be a task to pick his best."

High Point High School 1, 2; Football 1, 2, 3; Track 2, 3; Wrestling 2; Chess Club 2; Library Club 3, 4; Library Club President 3, 4; Pep Club 3; Pep Club President 3; Superlatives (2) 4; Teen-Age Club 1, 3; Hi-Y Club 4; Class Treasurer 3; Youth Anonymous 2; Dancing Club 2; Banquet Committee 3; Dramatics Club 3; Hi-Lights Staff 4; Aln-Ja-Hi Staff 4; Summer School T.A.B. Club.

MASCOTS

DEBORAH LYNN VUNCANNON

PHILIP WHITESELL

As Time Passes We Bequeath You...

LAST WILL AND TESTAMENT

We, the Senior Class of Nineteen Hundred and Fifty-Six of Allen Jay High School, in the county of Guilford, State of North Carolina, being of sound mind and strong body, having attained ample knowledge to graduate and take up the toil and hardships of life, do set pen to this document.

ARTICLE I

TO THE FACULTY: To Mr. Early we leave many thanks for his leadership and helpfulness. To our teachers we leave our sincere appreciation for their guidance and counsel in our high school years.

ARTICLE II

TO THE UNDERGRADUATES: To the Junior Class we gladly leave the job of getting out the annual.
To the Sophomore Class we leave the Washington trip and the big job of paying for the Junior-Senior Banquet. "Want to buy a magazine?"
To the Freshman Class we leave our experiences in high school. "May they be varied and profitable!"

ARTICLE III

INDIVIDUAL BEQUESTS: During our struggle we have acquired some priceless articles which we would like to bestow upon the Juniors. They are as follows:

Walter Dills leaves his football uniform to Jerry Stutts and Junior Hankins. Which one will get it?
Catherine Grubb leaves her love for study hall to Judy Dixon. Do you really like it, Judy?
Richard Hipps leaves his good times to J. W. Kennedy and Bill Weatherman. Watch out, girls!
Branson Harrison leaves his love for pestering Miss Gilbreth to Larry Younts.
Delma Ray Gaddy leaves his good attendance record to Leland Handy. Do you like school, Leland?
Margaret Hawks leaves her basketball uniform to Shirley Madden. Play good, Little Bitt.
Mary Jane Jarrett leaves her courteous ways to Shirley Albertson. Open the door, Shirley.
Anice Martin leaves her love for learning to Martha Dobbins. That's what school is for.
Larry Sheppard leaves his love for flashy clothes to Aubrey Whitt. Man! where did that tie come from?
Ronald Martin leaves his tall tales to anyone who will believe them.
Carlene Shackelford leaves her seat on the school bus to Faith Routh.
Donald Morgan leaves his motto of "Never Whisper, always speak loudly" to Alvin Reddick.
Philip Ashburn leaves his love for cars to George Suits. Change this tire for me, huh, George.
Bobby Beane leaves his school bus route to Ray Coltrane. Put out that stop sign!
Hilda Kennedy leaves her charming ways and winning smile to Sybil Wall. Where did all those boys come from?
James Lewis leaves his industriousness and initiative to Charles Styron. Work hard, boy!
Jessie Kearns leaves her witty remarks and mischievous ways to Pat Young. Do you need them, Pat?
Ronnie Bishop leaves his brother Gary to anyone who will have him.
Margaret Jones leaves her good report card grades to Jo Anne Riggs, Beta Club, here I come!
Jerry Byrum leaves his love for weight lifting to Bobby Driggers. Didn't know you liked muscles Bob.
Martha Fields leaves her ability to get her man to Patsy Garner. After him, girl!!
Phil Hunsucker leaves his assets and liabilities to Danny Hendricks and Donald Ray Key. There's enough to go around.
Harold Cox leaves his ability to hit the tackle dummy to Jimmy Elks. Hit it hard, Jim.
Don Lowder leaves his laughing and talking in class to Jimmy Lomax. Better watch that conduct grade.
Yvonne Beeson leaves her love for talking to Janice Pope. Let's get busy, Janice.
Bobbie Sheffield leaves her love for playing basketball to the whole basketball team.
Barbara Pace leaves her quiet ways to Joyce Craven. I didn't know you were quiet Joyce.
Mary Efird leaves her love for good times to Shirley Dillon. We all need some of that.
Bob Stroud leaves his good looks to Charles Wallace. We all need some of that, too.
Shelby Greer leaves her love for laughter to Betty Sparks and Sandra Gray.
Bob Whitaker leaves his dependability and originality to Harold Folwell. Use it well, Harold.
Shirley Renegar leaves her love for driving to Sabra Snider. Where did that cop come from?
Kenneth Tucker leaves his artistic ability to Richard Lightfoot. Another Walt Disney!
Vicky McPherson leaves his leadership to Arlene Sheffield.
Jerry Schultheiss leaves his good grades to Eugene Robbins.
Franklin Wall leaves his love for school to Billy Sparks. Is love what you really call it, Franklin?
Marie Asbill leaves her captivating personality to Bobbie Redding.
Kenneth Whisenant leaves his talent for singing to Duree Hall. You both have fine voices.
Ronnie Odell leaves his love of life to everyone.
Carol Purvis leaves her love for cheerleading to Donnie Tuttle.
Wayne Tuttle leaves his musical talents to Tommy Adams.
Phyllis Pickerel leaves her neatness to Lois Coltrane.
Linda Paige leaves her way with the men to Carol Silvey.
Hadley Robertson leaves his love for eating to Carl Fields and Larry Pendergraph.
Kenneth Ridge leaves his love for arguing to Jerry Mowery.
Lettie Smith leaves her good sportsmanship to Patty Russell.
Rachel Strader leaves her friendly ways to Gwendolyn Meredith.
Billy McDaniels leaves his shortness to Robert Matthews. Do you really need it, Robert?
Sarah Smith leaves her Beta Club membership to Barbara Johnson.
Ann Robertson leaves her mischievous ways to Patricia Bridgeman and Eloise Coltrane.
Wayne Smith leaves his quietness to Gerald Leonard.
Ronald Robbins leaves his sleepy ways to his brother, Leon. I guess it runs in the family, huh, boys?
Betty Stafford leaves her dignity to Shelby Jean Hubbard.

1. Bob Stroud 2. Linda Paige 3. Ann Robertson
4. Kenneth Tucker 5. Bobby Beane 6. Walter
Dills 7. Bobbie Sheffield 8. Jessie Kearns 9.
Donald Morgan 10. Hadley Robertson 11. Lettie
Kay Smith 12. Mary Jane Jarrett 13. Wayne
Tuttle 14. Anice Martin 15. Betty Stafford. 16

"Once

a

anson Harrison 17. Kenneth Whisenant 18. Vic-
r McPherson 19. Yvonne Beeson 20. Shirley
negar 21. Bob Whitaker 22. Phyllis Pickerel
3. Ronald Martin 24. Margaret Jones 25. Car-
ne Shackelford 26. Rachel Strader 27. Ronnie
shop 28. Carol Purvis 29. Shelby Jean Greer.

Upon
Time"

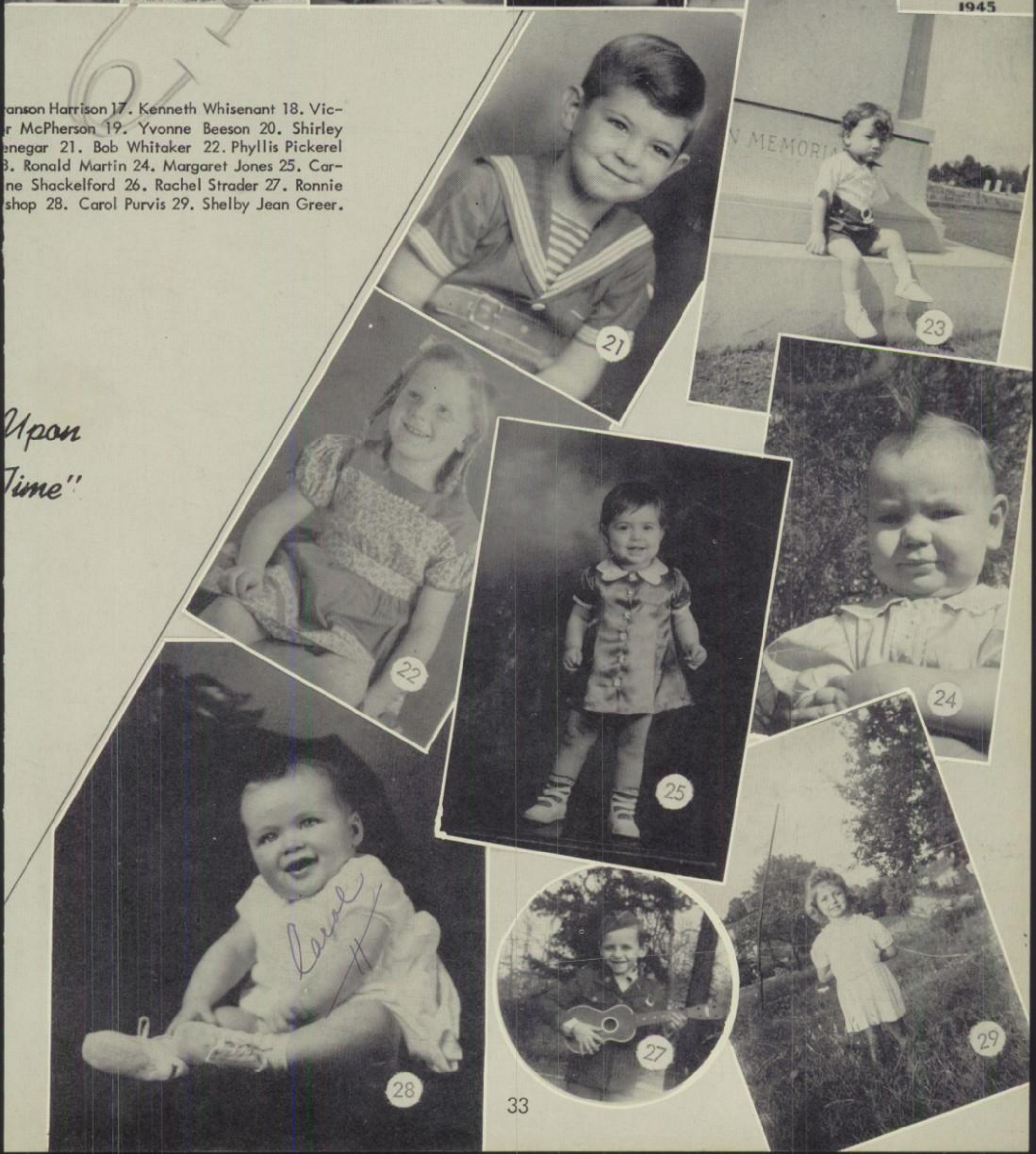

BIGGEST BABY
Branson Harrison
Carlene Shackelford

MOST TALKATIVE
Margaret Hawks
Don Lowder

MOST MISCHIEVOUS
Jessie Kearns
Ronald Martin

MOST FRIENDLY
Shirley Renegar
Bob Whitaker

Superlatives

MOST ORIGINAL
Kenneth Tucker
Linda Paige

BEST LEADER
Jerry Byrum
Sarah Smith

MOST DEPENDABLE
Delma Ray Gaddy
Shirley Renegar

MOST TALENTED
Linda Paige
Kenneth Whisenant

BEST PERSONALITY
Phil Hunsucker
Carol Purvis

WITTIEST
Bob Whitaker
Yvonne Beeson

HARDEST WORKER
Jerry Schultheiss
Anice Martin

CUTEST
Bobby Beane
Betty Stafford

Superlatives

MOST TIMID
Mary Jane Jarrett
Ronald Robbins

BEST SPORT
Phil Hunsucker
Lettie Smith

BEST LOOKING
Marie Asbill
Bob Stroud

NEATEST
Ronnie Bishop
Rachel Strader

BEST ALL AROUND
Bobbie Sheffield
Victor McPherson

MOST POPULAR
Ronny Odell
Rachel Strader

MOST DIGNIFIED
James Lewis
Betty Stafford

MOST COURTEOUS
Jerry Byrum
Marie Asbill

Superlatives

BEST DRESSED
Carol Purvis
Larry Sheppard

MOST STUDIOUS
Anice Martin
Jerry Schultheiss

MOST LIKELY TO SUCCEED
Sarah Smith
Victor McPherson

MOST ATHLETIC
Ronny Odell
Bobbie Sheffield

VALEDICTORIAN
AND D A R AWARD WINNER
Bobbie Sheffield

SALUTATORIAN
Sarah Smith

JUNIOR CLASS OFFICERS

FIRST ROW, Left to Right:

CAROL SILVEY ..... President
CHARLES WALLACE ..... President
SYBIL WALL ..... Vice-President
LELAND HANDY ..... Vice-President

SECOND ROW:

PAT YOUNG ..... Treasurer
JERRY STUTTS ..... Treasurer
JO ANN RIGGS ..... Reporter
GARY BISHOP ..... Reporter
BOBBIE REDDING ..... Secretary
LARRY YOUNTS ..... Secretary

Three Down and One to Go...

TOMMY ADAMS

SHIRLEY ALBERTSON

GARY BISHOP

PATRICIA BRIDGEMAN

ELOISE COLTRANE

LOIS COLTRANE

RAY COLTRANE

JOYCE CRAVEN

SHIRLEY DILLON

JUDY DIXON

MARTHA DOBBINS

BOBBY DRIGGERS

JIMMY ELKS

CARL FIELDS

HAROLD FOLWELL

PATSY GARNER

SANDRA GRAY

DUREE HALL

# of Fifty-Seven

LELAND HANDY

JUNIOR HANKINS

DANNY HENDRICKS

SHELBY HUBBARD

BARBARA JOHNSON

J. W. KENNEDY

GERALD LEONARD

RICHARD LIGHTFOOT

JIMMY LOMAX

SHIRLEY MADDEN

ROBERT MATTHEWS

GWEN MEREDITH

JERRY MOWERY

LARRY PENDERGRAPH

JANICE POPE

ALVIN REDDICK

BARBARA REDDING

JO ANN RIGGS

Juniors...Class of Fifty-Seven

EUGENE ROBBINS
LEON ROBBINS
FAITH ROUTH
PATTY RUSSELL

ARLENE SHEFFIELD
CAROL SILVEY
SABRA SNIDER
BETTY SPARKS

JERRY STUTTS
CHARLES STYRON
GEORGE SUITS
DONNIE TUTTLE

SYBIL WALL
CHARLES WALLACE
BILL WEATHERMAN
AUBREY WHITT

LARRY YOUNTS
PATTY YOUNG

NOT PICTURED:
BILL SPARKS

Marshals

FIRST ROW, Left to Right: Barbara Johnson, Carol Silvey, Joanne Riggs, Chief; Martha Dobbins and Gwendolyn Meredith.
SECOND ROW, Left to Right: Danny Hendricks, Harold Folwell, Eugene Robbins and Larry Younts.
NOT PICTURED: Richard Lightfoot.

WASHINGTON TRIP

FRONT ROW, Left to Right: Danny Hendricks, Jimmy Lomax, Junior Hankins, Richard Lightfoot, Billy Weatherman, J. W. Kennedy, Leland Handy, Robert Matthews, George Suits, Ray Coltrane, Tommy Adams, Alvin Reddick, Harold Folwell. SECOND ROW: Martha Dobbins, Duree Hall, Faith Routh, Pattie Young, Gwendolyn Meredith, Sabra Snider, Bobbie Redding, Eloise Coltrane, Shelby Hubbard, Joanne Riggs, Patty Russell, Donnie Tuttle, Pat Bridgeman, Carol Silvey, Joyce Craven, Lois Coltrane, Patsy Garner, Aldora Zimmerman. THIRD ROW: Aubrey Whitt, Larry Younts, Jerry Stutts, Bobby Noah, Larry Pendegraph, Jimmy Elks, Arlene Sheffield, Janice Pope, Sandra Gray, Mr. Stringer, Mr. Moye, Ruby Wright, Beefy Wright, Shirley Madden, Sybil Wall, Bobby Driggers, Gerald Leonard, Danielle Cruthis, Jerry Mowery.

SOPHOMORE CLASS OFFICERS

FIRST ROW, Left to Right:

TOMMY JOHNSON ..... Vice-President
RICHARD HALL ..... President
JEAN ANN MITCHELL ..... President
ALDEAN TALBERT ..... Vice-President

SECOND ROW:

L. G. CASHION ..... Treasurer
BOBBIE VARNER ..... Secretary
DARRELL BLAIR ..... Secretary
PATSY ROYAL ..... Treasurer

THIRD ROW:

JUDY BROWER ..... Reporter
JERRY DANIELS ..... Reporter

Time Will Tell...

Sophomores.

JOHNNY APPLE
LAVONNE BESHEARS
DARRELL BLAIR
JUDY BROWER
JUDY BYRD

DAVID CAMPBELL
L. G. CASHION
PEGGY CHAMBERS
GLORIA COX
RUTH CRANFORD

NANCY CRUTHIS
JERRY DANIELS
DARLENE DEATON
HILDA DIGGS
HENRY DOBBINS

BETTY SUE EDWARDS
DONALD ELDER
DELORES EUREY
JERRY FOLWELL
TOMMY GADDY

ANITA GOUDE
PEGGY GREEN
RICHARD HALL

Class of Fifty-Eight

PATSY HANDY
EUGENE HANKINS
JOSEPHINE HAYNES
KATHERINE HICKS
KENNETH HILL

RONALD HILLIARD
BESSIE HOPKINS
RONALD HOWLETT
ROBERT HUCKS
LINDA INGRAM

RAYMOND JESTER
DARRELL JOHNSON
ROBERT JOHNSON
TOMMY JOHNSON
BEAUFORD KENNEDY

KENNETH LAWSON
DELORES LEWALLEN
FRANCES MABE
BILLY McCALL
ANNIE LAURIE
McCUISTON

DORIS McDANIELS
JEAN ANN MITCHELL
RICHARD OLIPHANT

Sophomores...Class of Fifty-Eight

HELEN OWENS
BOBBY PALMER
BARBARA RICH
LINDA RIDGE
MATTIE ANN ROUTH

PATSY ROYAL
CHARLES SCHULTHEISS
EDWIN SECHREST
LARRY SECHREST
JITSY SHACKELFORD

DAVID SHEFFIELD
GEORGE SLAYDON
JERRY SMITH
ALDEAN TALBERT
BOBBIE VARNER

YVONNE WILLIARD
ANN WILLIAMS
JERRY YORK
HOY YARBOROUGH

NOT PICTURED:
ALBERTA FERRELL

FRESHMAN CLASS OFFICERS

FIRST ROW, Left to Right:
PEGGY LEONARD ..... Secretary
KENNETH CRAVEN ..... Vice-President
BRENDA MOWERY ..... President
LINDA SPAUGH ..... Vice-President
SECOND ROW:
DANNY LIGHTFOOT ..... Reporter
RANDY COCHRANE ..... Secretary
JAY HOOVER ..... Treasurer
LINDA SHEPPARD ..... Reporter
BARBARA MASHBURN ..... Treasurer
NOT PICTURED:
JOE SKEEN ..... President

Just Give Us Time...

Freshmen...

JERRY ANDREWS

NANCY LOU BEANE

REBECCA BEANE

PHYLLIS BISHOP

DOT BREWER

MILLIE BRYAN

RONALD BUNDY

HAROLD CAPPS

ANDREW CARTER

DAVID CHILTON

CARLENE CLARK

RANDY COCHRANE

GURNEY COX

KENNETH CRAVEN

DOLLY CRUTHIS

MILDRED DILLON

GLENDA DRYE

BUDDY FREEMAN

DOROTHY GAMMONS

MARGARET GILES

REBECCA HALL

TERRY HALL

JIMMY HARRISON

Class of Fifty-Nine

FRANK HAWKS
LARRY HENDERSON
BILLY HICKS
ALLEN HILL
JAY HOOVER

JUDY HOWLETT
LINDA HUSSEY
GLEN JOHNSON
PATRICIA JOHNSON
SHIRLEY JONES

PEGGY LEONARD
CAROL LEWIS
DANNY LIGHTFOOT
ALBERT LOCKHART
JIMMY MARTIN

BARBARA MASHBURN
LEE MAULDIN
KAY MICKEY
BRENDA MOWERY
HORACE McWHIRTER

SHIRLEY OLIPHANT
ODELL PACE
JERRY PALMER

Freshmen...Class of Fifty-Nine

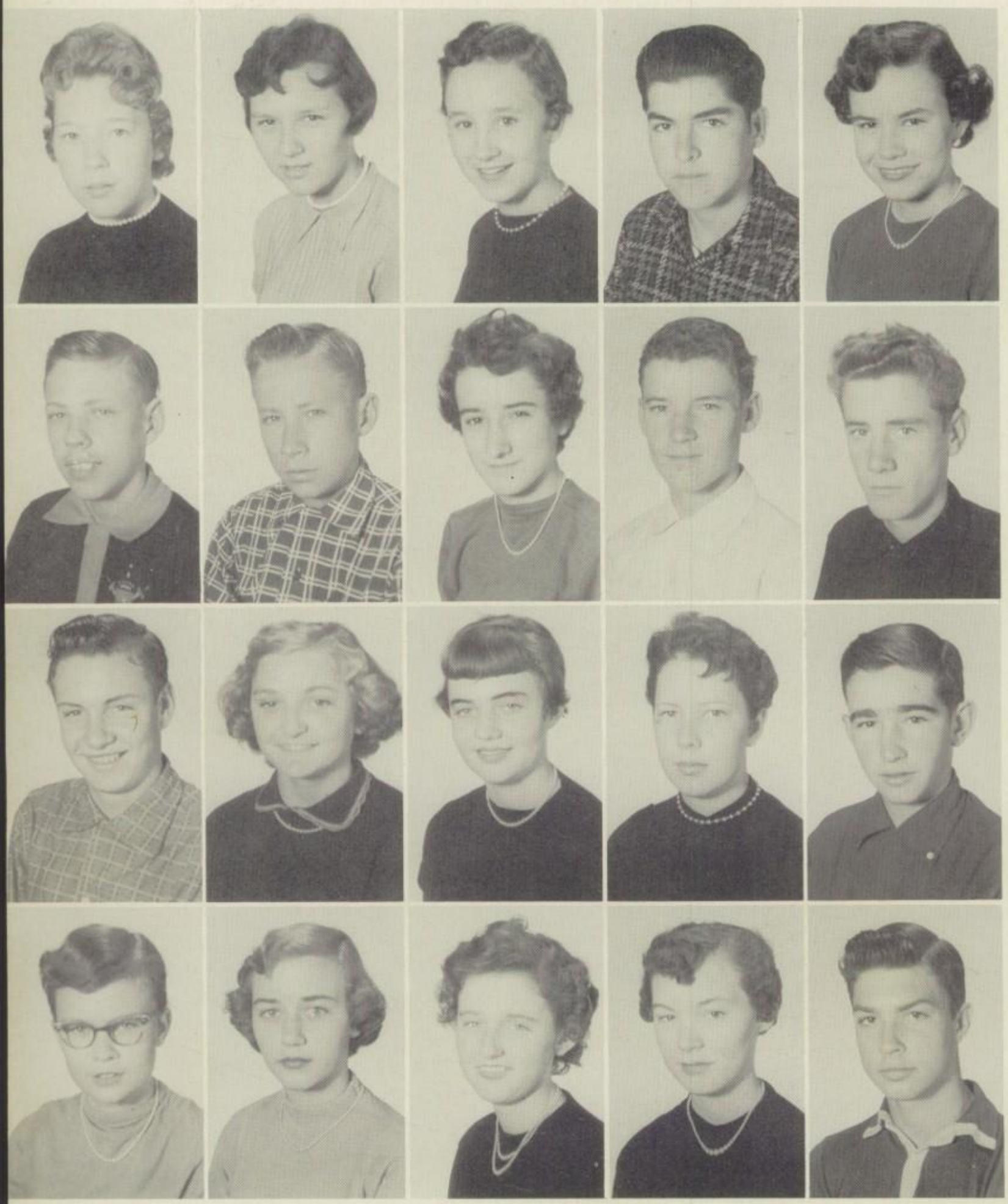

CONNIE POPE
PATRICIA POWELL
ANN RATLEDGE
CLYDE ROBERTSON
ELDA ROBERTSON

CARL ROUTH
KENNETH RUSH
LINDA SHEPPARD
GARY SHORE
KENNETH SIMMONS

JOE SKEEN
PATRICIA SMITH
LINDA SPAUGH
NANCY STAFFORD
JOHN WAYNE THOMAS

KATHLEEN WALL
FAYE DEAN WALLS
LEVENIA WHITE
NORMA WOOD
EDDIE YARBOROUGH

Elementary Grades

Elementary Faculty

MISS DELORES DODSON
MR. PAUL BARNES
MR. JOHN CHARLES
MRS. KATHLEEN PAYNE
MRS. CAROLYN WATSON

MR. BOBBY POTEAT
MRS. BLANCHE JARVIS
MR. LEON WALKER
MISS SARAH OSBORNE
MRS. RUTH SCOTT

MRS. JUANITA EARLY
MRS. LULA LEWIS
MRS. BESSIE THIGPEN
MRS. SARAH SMITH
MRS. BOBBIE BAILEY

MRS. JUANITA JOHNSON
MRS. ROSALIE LYON
MRS. CORA BRILES
MISS ROSEMARY BARKER
MISS CAROLEE CAUDLE

MRS. C. S. KELLER
MISS BELLE DeHART
MRS. ELIZABETH PIRTLE
MISS MARJORIE BROWN
MISS MARY FEENEY

MRS. MARGARET GLADSTON
MISS LOUISE BARRIER
MISS AMELIA JEAN EATON
MISS BEULAH MOTON

EIGHTH GRADE

FRANCES AMMONS
BILLY ARNOLD
LARRY ASBILL
LINDA BARNES
TOMMY BARNES
ROYALENE BECK
JOHNNY BLACKWELL
GILBERT BLAIR
JERRY BOYLES

WAYNE BREWER
LARRY BROOKBANK
TOMMY BUNDY
WAYNE BUNDY
KELLY CARTER
WALLACE CATES
BILLY COLTRANE
BOBBY CRAVEN
MARY ANN CRAVEN

RICHARD CROSS
GAYLE CROWSON
MACK DEATON
BENNIE DeHART
WAYNE DENNIS
FRANCES DOBBINS
VERNA RUTH DOBBINS
DIANNE ELDER
JEANETTE FOSTER

BARBARA FRANKLIN
BILLY JOE GADDY
JUDY GRAY
FREDDY GULLEDGE
WESLEY HANKINS
ELIZABETH HARMON
DENNIS HILL
JOE HOOVER
MYRTLE HOPKINS

DONALD HOUSIER
CHARLES HOWARD
DAVID HUCKS
DIANA HUTCHINS
BARBARA JOHNSON
MICKEY JOHNSON
RONNIE JOHNSON
SUSIE JOHNSON
BOBBY JONES

ROGER KIVETT
EDWIN LAWSON
JESSE LEWALLEN
ARNOLD LOFLIN
JANE MABE
ERNEST MINOR
THOMAS MOORE
FAYE McCUISTON
BRENDA PIERCE

SHERMAN POPE
JERRY PUCKETT
PHILIP QUEEN
BRANSON REDDING
ANN RIDGE
BRENDA SHACKELFORD
JAMES SHELTON
BETTY JO SILVEY
BETTY SIMMONS

ANNE SIMPSON
VOY SKEEN
PATTY SLAYDON
EVA MAY SMITH
LIBBY SMITH
VANCE SMITH
ELIZABETH THAYER
BRENDA TUCKER
MERRILL TUTTLE

EUGENE WALL
MARTHA WALLACE
LINDA WARD
RALPH WARD
LOUISE WHITE
VIRGINIA WHITE
JIMMY WHITESELL
J. W. WILSON
WILBUR WINSLOW
DANNY WRAY

NOT PICTURED:
TILLIE BUNCH
DELORES CAUDLE

SEVENTH GRADE

CHARLES ADAMS
LARRY ANDERSON
BILLY ANDREWS
CHARLES BARNES
BOBBY BEESON
NANCY BEESON
SHIRLEY BEESON
JO ANN BESHEARS
CLAUDE BILES
RICHARD BRIDGEMAN

REBECCA BRILES
MARY BROWER
MARVIN BROWN
WAYNE BROWN
FREDA JEAN BRYSON
BRENDA BULLA
STEVE BURCHFIELD
ETHEL BYERLY
WANDA CAMPBELL
ROBERT CAPPS

RONNIE CHILTON
ROGER COBEL
BARBARA CONRAD
DALLAS COX
LOUISE COX
LEONARD CRANFORD
DORCAS CRUTHIS
JO ANN CRUTHIS
AUDRY DAVIS
DIANNE DRUMMOND

JAMES DUNLAP
JERRY DUNLAP
DOYLE EARLY
LARRY EAST
PORTIA EDWARDS
JUDITH ELLINGTON
KENNETH FERRELL
LONNIE FERRELL
MARY FIELDS
JUDY FOSTER

JOANNA FRAZIER
ARNOLD GATES
CHARLES GATES
REBECCA GILES
GARY HAITHCOCK
TOMMY HAMLIN
BURMA HANDY
MARY ALICE HARMON
CLAYTON HARRISON
MARY HENDRICKS

NANCY HILL
SIDNEY HILL
KAY HILTON
JIMMY HODGE
JUDY HOOKER
GLENDA HOPKINS
JOE HOWLETT
FRANKIE HUFFMAN
NANCY IJAMES
JERRY JACKSON

JOSEPHINE JACOBS
BILL JARRETT
MURPHY JONES
SANDRA KENNEDY
MARIE KROUSE
ROGER LAX
RICHARD LEONARD
BRENDA LEWALLEN
MARGARET LOMAX
LINDO LUTHER

JOYCE MASHBURN
BRENDA MAULDIN
BARBARA MEDLIN
CAROL MEREDITH
PEGGY MILLOWAY
DORIS MOON
KENNETH MYERS
WILLIAM McWHIRTER
JERRY ODELL
DANNY OVERCASH

SAMMY OWENS
MARTHA PIERCE
LARRY POOLE
WILLIAM QUEEN
WENDELL RIDGE
GERALD RODDEN
CHRISTINE ROUTH
JANE ROYAL
MICKEY RUSSELL
MARY SAFEWRIGHT

GLEN SHACKLEFORD
JERRY SHACKLEFORD
ROBERT SHELTON
BETSY SHEPPARD
BRENDA SNIDER
LINDA STAFFORD
REBECCA STEELMAN
BILLY TALBERT
PHILLIP TAYLOR
AMOS THREADGILL

KENNETH TROGDEN
BRENDA VARNER
JANICE VONCANNON
BRENDA WALDEN
JUDY WALKER
JUDY WALL
CARROLL WALLS
DAVID WATSON
GINGER WATSON
JOAN WELBORN

HARTWELL WHITE
BONNIE WRAY
JERRY YARBOROUGH
LAVERNE YARBOROUGH
PATSY YATES
BRANNON YOUNG
BOB ZIMMERMAN

NOT PICTURED:
LAWRENCE McCALL

SIXTH GRADE

FAYE ALLRED
BILLY ASBILL
ROGER BROWER
JUDY BROWN
JAMES BRYAN
WILLIAM BRYAN
MARIE BUNDY
FRED BYRD

LYNDON BYRUM
EUGENE CAMPBELL
HAROLD CLODFELTER
DENNIS COLE
GERALD COLTRANE
MARY JANE COLTRANE
WESLEY COX
WILLIS COX

RAEFORD CRANFORD
GENE DeHART
ORVILLE DILLS
JUDY DOBBINS
RICHARD DOBBINS
EUGENE EDWARDS
RONNIE EFIRD
JEANETTE ELDER

SONJA ELKS
TOMMIE ELLINGTON
WALTER ETHRIDGE
GARNETT FALLENSTEIN
MICHAEL FARABEE
CAROLYN FRAZIER
DAVID EUGENE FRENCH
FRANK GIBSON

NORA GIBSON
ILA GOUDE
FARRELL HANDY
SANDRA HASSELL
JOHNNY HAWKS
ROGER HELMSTETLER
LYDIA HENDRICKS
RAY HESTER

LEON HILL
FAYE HOFFNER
RONNIE HOOVER
LINDA HOUSER
EVELYN HUNT
TED JOHNSON
ALICE KIDD
DELON KINCAID

JUDY KIVETT
CHERYL LASSITER
LARRY LEONARD
LUCILLE LEONARD
LINDA LEWALLEN
PATSY LEWIS
GARY LOCKHART
CAROL MACON

DEAN MACON
JERRY MANN
RONNIE MANN
PATRICIA MELTON
LOUISE MEREDITH
JAMES MILLER
BRENDA McDANIELS
REBECCA McGEE

EUGENE McNABB
RUBY OWENS
EDNA LEE PALMER
GLORIA JEAN PIRTLE
CAROL RATLEDGE
LARRY ROBBINS
ANN SHACKELFORD
BARBARA SHELTON

RONALD SHEPPARD
SUE SKEEN
MICHAEL SLAYDON
DENTON SMITH
NEAL SMITH
RANDY SPENCER
LINDA KAY STUTTS
PHILLIP STYRON

MILDRED THAYER
GARY TROTTER
BETTY TUCKER
JESSE TYNDALL
PHYLLIS WHISENANT
RONNIE YOUNTS
NOT PICTURED:
JACK PUCKETT
SUSAN PAYNE

FIFTH GRADE

MICHEAL ASBILL
EDITH BARNES
KATHERINE BARNES
BRENDA SUE BEANE
JEWELENE BECK
GARETH BESHEARS
WANDA BLAIR
BARBARA BOCHOLIS
BEVERLY BOOKBANK
JIMMY BROOKS

BILLY BROWN
IRENE BRYSON
JERRY BUNDY
JANE BURTON
JIMMY BYRD
KENNETH CAMPBELL
RUBY CAMPBELL
JERRY CECIL
PATSY CLODFELTER
DAVID COLE

BRENDA COLTRANE
JOYCE COLTRANE
NANCY COWAN
LYMAN COX
JOHNNY CRAVEN
LAWSON DEATON
SHIRLEY DIGGS
NATHAN DOBBINS
RONNIE DRYE
HAROLD DUNNING

FRED EAST
WILLIARD ELLINGTON
LEA FARABEE
JOYCE FRAZIER
MARY FRENCH
TERRY GARNER
JANIE GIBSON
FRANKIE GREEN
RANDY HAITHCOCK
FREDDY HALL

JESSE HAMLIN
RAY DELL HANKINS
MARTHA HARMON
CAROL HEPLER
BETTY RUTH HILL
CHARLES HOLLAND
EDDIE JACKSON
JOHN JACOBS
HARVEY JARRETT
PAUL JOHNSON

ROY JOHNSON
BRANTLY KEARNS
JANICE KENNEDY
LINDA KINLEY
DANNY KIRKMAN
PATRICIA LAMBRETH
RICKIE LARRICK
GLENDA LEWALLEN
MARY LEWIS
KAROL LINTHICUM

TOMMY LYNCH
BARBARA MACON
DEANE MARION
RICKY MORRIS
RANDY MORROW
VERNA McCLAY
N. J. McCUISTON
DANNY McDOWELL
GLENDA McDOWELL
BERNARDINE McPHERSON

CLARENCE McWHIRTER
JOE OVERCASH
GEORGE OWENS
ANN PIRTLE
JO ANN PUCKETT
JOSEPHINE RILEY
BEVERLY CAROL ROSS
GAIL RUSSELL
ROBIN RUSSELL
GILBERT SCOTT

DWIGHT SMITH
GENE SMITH
JOYCE SMITH
SYLVIA SMITH
JERRY SNIDER
ROGER STONE
NANCY STRADER
LARRY THOMAS
CAROL THOMPSON
EARL WARD

HARRELL WARD
PHILLIP WHISENANT
EDDIE WHITE
LINDA WHITT
ROGER WILSON
DAVID WINSLOW
GWENDOLYN WRIGHT
JO ANN YARBOROUGH
CALVIN YATES

NOT PICTURED:
STEVE HUFF

FOURTH GRADE

VICKI BARNES
SYLVIA ANN BEESON
ROGER BLACKWELL
FAYE BLAIR
JIMMY BOCHOLIS
BRENDA BREWER
ROGER BRILES
MARVIN BROWN
DORIS BURTON
SANDY CARMICHEAL

LARRY CARTER
PATSY CECIL
REBECCA COX
MARY ANN CRAVEN
DOTTY CROSS
LEON CRUTHIS
LAYMON CRUTHIS
BERTHA DAVIS
STEVEN DAVIS
JOYCE DENNIS

BARBARA DICKENS
PAUL DICKENS
BECKY DOSS
SUZANNE DRAUGHN
ROBERT DUKE
SHIRLEY ELLINGTON
JANICE ETHRIDGE
FREDDIE FARABEE
WAYNE FLOYD
SHARON FRAZIER

JANICE FREEMAN
DOUGLAS GORDEN
RANDELL HALSEY
JANE HAMLIN
BUTCH HANSON
DONALD HELMS
RONALD HELMS
RAYMOND HEPLER
CAROLYN SUE HILL
LLOYD HILL

JOANN HILLIARD
PATSY HINES
JERRY HOUSER
WANDA HOWLETT
LINDA HUCKS
JACKIE HUTCHINS
SANDRA HUTCHINS
BARBARA IVEY
SHARON JACKSON
BRENDA JONES

WAYNE JONES
JUDY JONES
KENNETH JONES
LEE JONES
MARY JONES
BETTY KINLEY
PAMELA KIVETT
KAYE LANCE
JAMES LOCKHART
MYRON MAHAFFEY

DANNY MANN
STANELY MANN
FAYE MARION
RONNIE MASON
JANICE MAULDIN
DICKIE MEDLIN
FRED MEREDITH
BILLY JOE MINOR
BRENDA MORAN
BOBBY MORGAN

TEDDY MORRIS
DAVID MOWERY
KEVAN McCLAY
JOYCE McDOWELL
JUDY McMAHAN
JEWEL McWHIRTER
BILLY NELSON
NORA JEAN NOAH
FAYE PEEBLES
SHARON PEELE

GEORGE PENDEGRAPH
VON POWELL
JUDY QUEEN
DALE QUEEN
BILLY REAGAN
NANCY REYNOLDS
STEVE RICH
ALTON RILEY
DANNY ROGERS
SHIRLEY ROUTH

DONNIE SAFEWRIGHT
BRENDA SHEFFIELD
LINDA SHEFFIELD
MIKE SHOAF
EDDIE SHORE
CLAYTON SMITH
VIVIAN SNYDER
JUDY STEELMAN
RAY STONE
DONALD STONE

BARBARA THAYER
JETTY TUTTLE
MICKEY TUTTLE
PEGGY TYNDALL
H. A. VARNER
PEGGY VUNCANNON
JIMMY WALDEN
GAIL WARD
RICHARD WARD
BILLY WHITEHART

CHARLES WILLIAMS
DIANE WRAY
TERRY YOUNG

NOT PICTURED:

KENNETH CAIN
THERMAN CAUDLE

THIRD GRADE

VICKI ANDERSON
ROLAND ANDREWS
DONALD ARNOLD
WINDELL ASHBURN
JUDY ASHE
LARRY BARNES
GLENDA BECK
WILMA JO BELL
DORENE BESHEARS
JANE BILES

PHILLIP BLACK
BRENDA BROOKBANK
SANDY BROOKBANK
RANDELL BROOKS
MONTENE BRYAN
BRENDA BRYSON
JAMES WILLIAM BUNDY, JR.
BILLY BURCHFIELD
JAMES BYERS
ANN CHERRY

EDWARD COBBLER
GARY GLENN COLE
LARRY COLE
JAMES RANDALL COTHRAN
GENE COLTRANE
STEPHEN WORTH COLTRANE
MICKEY COWAN
JAMES COX
RANDY COX
JENELLE CRAVEN

JUDY CRUTHIS
DAVID DEATON
ELLEN DeHART
MICHAEL EUGENE DICKERSON
LINDA DRAKE
JUDITH DRUMMOND
JIMMY EVERHART
DARRELL FOLWELL
CAROLYN FRAZIER
CHRISTINE FRAZIER

RALPH GIBSON
CHARLES LARRY GOINS
ROGER HALSEY
PAM HELMS
VIOLET HICKS
DAVID HILLIARD
RUTH HODGE
MICHAEL HOOKER
HERMAN HUCKS
JAMES HUCKS

DALE HUFFMAN
JOHNNY HUNT
MICHAEL HURLEY
JAMES HUTCHINS
ROGER INGRAM
BARBARA JACKSON
DIANNE JESTER
DIANE JOHNSON
SHARON JOHNSON
PATSY KESTLER

DIANNE KIMBEL
LOUISE KINCAID
DAVID KINLEY
WAYNE KINLEY
DOLORES KNIGHT
MARSHALL LASSITER
JUNIOR LEONARD
LEROY LEONARD
WANDA LOFLIN
LINDA LOVE

DARRELL MACON
KEITH MANN
JAMES MEDLIN
GLORIA MELTON
DONNA MEREDITH
MARGARET MICKEY
JERRY WAYNE MOBLEY
TIMMY MORRIS
BILLY MORROW
DON MORTON

GARY MORTON
DAVID KEITH MOTES
BOBBY MYRICK
LARRY McELHENNY
JENNY McGEE
REBECCA NANCE
SARAH PEARCE
NILA ANN PHILLIPS
TYCE PHILLIPS
JERRY QUEEN

SYLVIA FAY ROBBINS
HILDA ROSS
CURTIS WAYNE ROUTH
BARRY RUSH
RAY SHACKLEFORD
STEVE SHACKELFORD
KERAN SHELTON
JIMMY SMITH
STEVE STALEY
LINDA SUITS

SHEILA SWINSON
JERRY TREXLER
STEVE TUTTLE
FONDA TYSINGER
GLYNN TYSINGER
WAYNE VUNCANNON
JIMMY WARD
CAROL WATSON
RONNIE WELBOURN
BRUCE WHITE

JIMMY WHITE
CAROLYN WELCHER
VICKI WILLIAMS
LARRY WILLIARD
BOBBY ZACHARY

SECOND GRADE

MARTIN ADAMS
JERRY ALLEN
DOYLA ALEXANDER
ELIZABETH ANDREWS
SHIRLEY ANDREWS
LINDA ASHBURN
ROSEMARY BARNES
ROBERT BENSON
LINDA BISHOP
STEPHEN BREWER

PHYLLIS BRIDGEMAN
ELAINE BILES
CAROLYN BROWN
DONNA SUE BUNDY
BEVERLY CHAMBERS
WILMA CHERRY
DAVID COCHRAN
RITA CONRAD
ALICE COX
TOMMY CROWSON

A. J. DALE
MARY GRACE DINGLER
CHARLES DIXON
VICKI DOBBINS
SHERRY DRUMMOND
TAMMY DUNBAR
TERRY FLEMING
SANDRA FLOYD
RICKY FRAZIER
BRUCE GARNER

ROGER GARNER
FRANK GILES
WORTH GRAY
ALAN GRIGGS
LINDA GULLEDGE
BILLY HAMLIN
SARA HENDRICKS
REBECCA HEPLER
FOUTAIN HILL
TONY HILL

HAROLD HUCKS
MARSHA HUFF
RANDALL HUNSUCKER
CAROL JESTER
HERBERT JOHNSON
RITA JOHNSON
EDWIN JONES
MALDIA KELLER
LINDA KENNEDY
THEDA KENNEDY

PATSY KINCAID
PRISCILLA KINLEY
SUSAN LAMBETH
RONNIE LANIER
BRENDA LASSITER
LARRY LAWSON
LYNNA LEWALLEN
BUDDY LEWIS
DAVID MABE
JUDY MACEMORE

BEVERLY MARTIN
DWIGHT MEREDITH
TERRY MITCHELL
DAVID MORTON
CANDY McLAMB
BOBBIE McDOWELL
NANCY McNABB
BILLY McRAY
DWIGHT NELSON
LANE OLDHAM

MARTHA PALMER
CECIL PEGRAM
YVONNE PELL
KENNETH PHILLIPS
LEONARD PHILLIPS
FAYE PUCKETT
GAIL RATLEDGE
LYNN REAGAN
BRENDA REDDICK
LINDA REDDICK

KATHEY REDDING
AUBRY RILEY
ROSE RODDEN
GENE ROUTH
JO SIMPSON
RONALD SISK
JERRY SMITH
RANDALL SMITH
PATRICIA SOUTHARD
BOBBY STANLEY

LINDA TEDDER
WOODROW THOMAS
MIKE TILLEY
RE DELL TOWNSEND
MEREDITH TREXLER
JIMMY TROTTER
ALBERT WALKER
KENNETH WALLS
ANN WARD
JOE WARD

MARY WHITEHART
LARRY WIDENER
MELVIN WILLIAMS
JOHN YATES
GARY ZACHARY

NOT PICTURED:

LINDA WINSLOW
DANNY CARMICHAEL

FIRST GRADE

LINDA ADAMS
BILLY AMMONS
SANDRA BOCHOLIS
MICKEY BODENHEIMER
RICKEY BREWER
MIKE BULLARD
LIBBY BYERS
KATHY CARMICHEAL
BILL CARROLL
BRENDA CARTER

DIANE CARTER
WADE CLODFELTER
JEAN COLBERT
ROBERT COLE
BECKEY COLTRANE
PERRY COLTRANE
BRENDA COX
MICHEAL COX
RONNIE COX
PENNY CRANFORD

DALLAS CRAVEN
PEGGY CRAVEN
FRANCINE CRUTHIS
JUDY DRAKE
DAVID DUKE
LINDA EADS
LAWRENCE EAST
CHRISTINE ETHRIDGE
DIANNE FARLOW
BARBARA FLOWE

CATHY FOSTER
BRENDA FRAZIER
CAROLYN GARNER
PHILLIP GARNER
SHARON GARRETT
CAROLYN GOODEN
BRENDA GRAY
LARRY GRAY
TOMMY HALL
CLAY HAYNES

DAVID HICKS
CALVIN HILL
LARRY HILL
SHIRLEY HILL
BILLY HUFFMAN
BEVERLY HUTCHINS
NANCY JACKSON
PAT JOYCE
RONNIE JUSTICE
LINDA KENNEDY

WANDA KENNEDY
MARY KESTLER
RITA KESTLER
JOHNNY KIMBEL
LARRY KINCAID
CHARLES KIVETT
ROGER LACKEY
JERRY LAMBERT
DICKEY LASSITER
CAROL LEONARD

DIANNE MANN
BOBBY MARION
GAIL MATTHEWS
WAYNE MATTHEWS
BARBARA MAULDIN
MARSHA MEARS
EDDIE MILLER
ROY MILLER
CANDACE MILLS
ARTHUR MOORE

JANE MORROW
RANDY MYRICK
SANDRA MYRICK
GAIL McCLAY
MARTHA McDANIELS
CLAUDIA McKINNEY
PAULETTE McWHIRTER
JO ANN PERRYMAN
JIMMY PHILLIPS
KATHY QUISENBURY

ANN REDDING
BEVERLY REESE
JOE RIDGE
JACK ROGERS
DANNY SCOTT
JANICE SECHREST
LINDA SEXTON
JOHN SHELTON
JOHNNY SMITH
WAYNE SMITH

SUSAN STILLEY
JERRY STOUT
BILLY SUGGS
EDDIE SUITS
BARRY SWINSON
ALICE TOWNSHEND
DAVID TROTTER
RUTH WALKER
DOUGLAS WALL
VICKI WALTON

RICKEY WARD
LINDA WARREN
JERRY WAYNE
BECKEY WEATHERMAN
DANA WEAVER
JANICE WHITE
JIMMY WHITE
PHYLLIS WHITEHART
CAROL WHITESELL
JOANNE WILCOX

ROBERT WRAY
SHARON YARBOROUGH
SUSAN YARBOROUGH
CHARLES YATES
ROBERT YATES

Time Out for Extra Curricular...

Band

ROW NO. 1: Back to Front: Harold Folwell, Orville Dills, Tommy Adams, Wayne Tuttle, Murphy Jones, Charles Adams, Judy Gray. ROW NO. 2: Mickey Russell, David Watson, Ernest Minor, Bob Zimmerman, Robert Matthews, Brenda Bulla, Sandra Gray. ROW NO. 3: Darrell Johnson, Robert Shelton, Billy Talbert, Michael Slaydon, Jerry Odell, Joanna Frazier, Jimmy Whitsell. ROW NO. 4: Doyle Early, Billy Andrews, Johnny Blackwell, Dean Macon, Sidney Hill, Sandra Hassell, Ginger Watson. ROW NO. 5: James Shelton, Gary Haithcock, David Hucks, Kenneth Whisenant, Roger Brower, Doris Moon, Patricia Johnson. Mr. Freeman Watson, Director.

BEGINNING BAND

MAJORETTES

LEFT TO RIGHT: Pat Powell, Patsy Royal, Linda Ridge, Aldean Tolbert, Margaret Hawks, Linda Hussey, Dot Brewer, Janie Mabe, Phyllis Bishop.

Senior Glee Club

FIRST ROW, Left to Right: Nancy Cruthis, Jean Ann Mitchell, Doris McDaniels, Rachel Strader, Kay Mickey, Joyce Craven, Patricia Smith. SECOND ROW: Miss Beulah Moton, PIANIST; Martha Fields, Lois Coltrane, Jo Ann Riggs, Patsy Garner, Marie Asbill, Bobbie Varner, Brenda Mowery. THIRD ROW: Mr. Freeman Watson, DIRECTOR; Barbara Pace, Mary Jane Jarrett, Elda Robertson, Alberta Ferrell, Frances Mabe, Patricia Bridgeman, Shelby Hubbard. FOURTH ROW: Judy Byrd, Linda Spaugh, Jessie Kearns, Wayne Tuttle, Donnie Tuttle, Yvonne Beeson, Hoy Yarborough, Eloise Coltrane. FIFTH ROW: Bob Whitaker, Harold Cox, Hadley Robertson, Ronald Howlett, Eugene Robbins, Jimmy Lomax, Kenneth Whisenant, David Sheffield. NOT PICTURED: Carlene Shackelford, Duree Hall.

JUNIOR GLEE CLUB

FIRST ROW, Left to Right: Joan Welborn, Carol Walls, Elizabeth Harmon, Charles Adams, Bob Zimmerman, Doyle Early, Jerry Jackson, Brenda Bulla, Brenda Lewallen, Becky Steelman, Glenda Hopkins, Jane Royal. SECOND ROW: Mary Ann Craven, Verna Ruth Dobbins, Virginia White, Patty Slaydon, Betsy Sheppard, Ginger Watson, Mary Brower, Burma Handy, Glae Crowson, Jo Ann Frazier, Freda Byrson, Fay McCuiston, Miss Eaton, DIRECTOR. THIRD ROW: Libby Smith, Diana Elder, Benny DeHart, Linda Ward, Linda Barns, Jeanette Foster, Betty Jo Silvey, Barbara Medlin, Ann Simpson, Elizabeth Thayer, Frances Dobbins, Sandra Kennedy, Janie Mabe. FOURTH ROW: Christine Routh, Diana Hutchins, Edwin Lawson, Bonnie Wray, Barbara Franklin, Clayton Harrison, Larry Poole, Michael Johnson, Larry Asbill, Donald Houser, Leonard Cranford, Brenda Varner. FIFTH ROW: Mack Deaton, Kelly Carter, Johnny Blackwell, Gary Haithcock, Sherman Pope, Robert Shelton, Gilbert Blair, James Shelton, Charles Howard, Jesse Lewallen, Merrill Tuttle, Kay Hilton.

PIANO STUDENTS

FIRST ROW, Left to Right: Hilda Ross, Vickie Williams, Jane Burton, Kenneth Hucks, Deetee Melton, Sharon Jackson, Carol Watson, Delores Knight, Randy Smith, Diana Kimble. SECOND ROW: Patricia Smith, Barbara Shelton, Janice Kennedy, Linda Hucks, Doris Burton, Suzanne Draughn, Irene Coltrane, Ruby Campbell, Beverly Brookbank. THIRD ROW: Miss Moton, TEACHER; Cheryl Lassiter, Ginger Watson, Jo Anna Frazier, Sandra Kennedy, Linda Sheppard, Patricia Melton, Joyce Coltrane, Karol Linthicum, Ted Fallenstein.

4-H CLUB

LEFT TO RIGHT: Wayne Tuttle, President; Joe Gaddy, Vice-President; Lois Coltrane, Secretary; Linda Sheppard, Reporter; Portia Edwards, Song Leader; Mrs. Causey, Sponsor.

F. H. A. CLUB

LEFT TO RIGHT: Shirley Renegar, President; Jessie Kearns, Secretary; Sybil Wall, Treasurer; Patsy Garner, Reporter; Lois Coltrane, Historian; Mrs. Causey, Sponsor. NOT PICTURED: Bobbie Sheffield, Vice-President.

LIBRARY CLUB

SEATED, Left to Right: Yvonne Beeson, Reporter; Bob Whitaker, President; Phyllis Pickerel, Secretary and Treasurer. SECOND ROW: Barbara Pace, Patricia Bridgeman, Rachel Strader, Shelby Greer, Margaret Hawks, Mary Efird, Linda Sheppard, Shirley Jones, Martha Chatham. THIRD ROW: Branson Harrison, Tommy Adams, James Lewis, Wayne Tuttle, Duree Hall, Donnie Tuttle, Mr. Perkins, Advisor.

HI-Y CLUB

FIRST ROW, Left to Right: Victor McPherson, Vice-President; Leland Handy, Reporter; Phil Hunsucker, Secretary; Jerry Byrum, President; Billy McDaniels, Chaplain; Donald Morgan, Treasurer. SECOND ROW: Mr. Moye, Sponsor; Darrell Blair, George Slaydon, Larry Younts, Jerry Schultheiss, Bob Stroud, Tommy Gaddy, Wayne Smith. THIRD ROW: Delma Ray Gaddy, Hadley Robertson, James Lewis, Ronald Howlett, Bobby Beane, Tommy Johnson. FOURTH ROW: David Sheffield, Kenneth Tucker, Richard Lightfoot, Carl Fields, Ronnie Bishop, Ronnie Martin, Bob Whitaker, Charles Schultheiss.

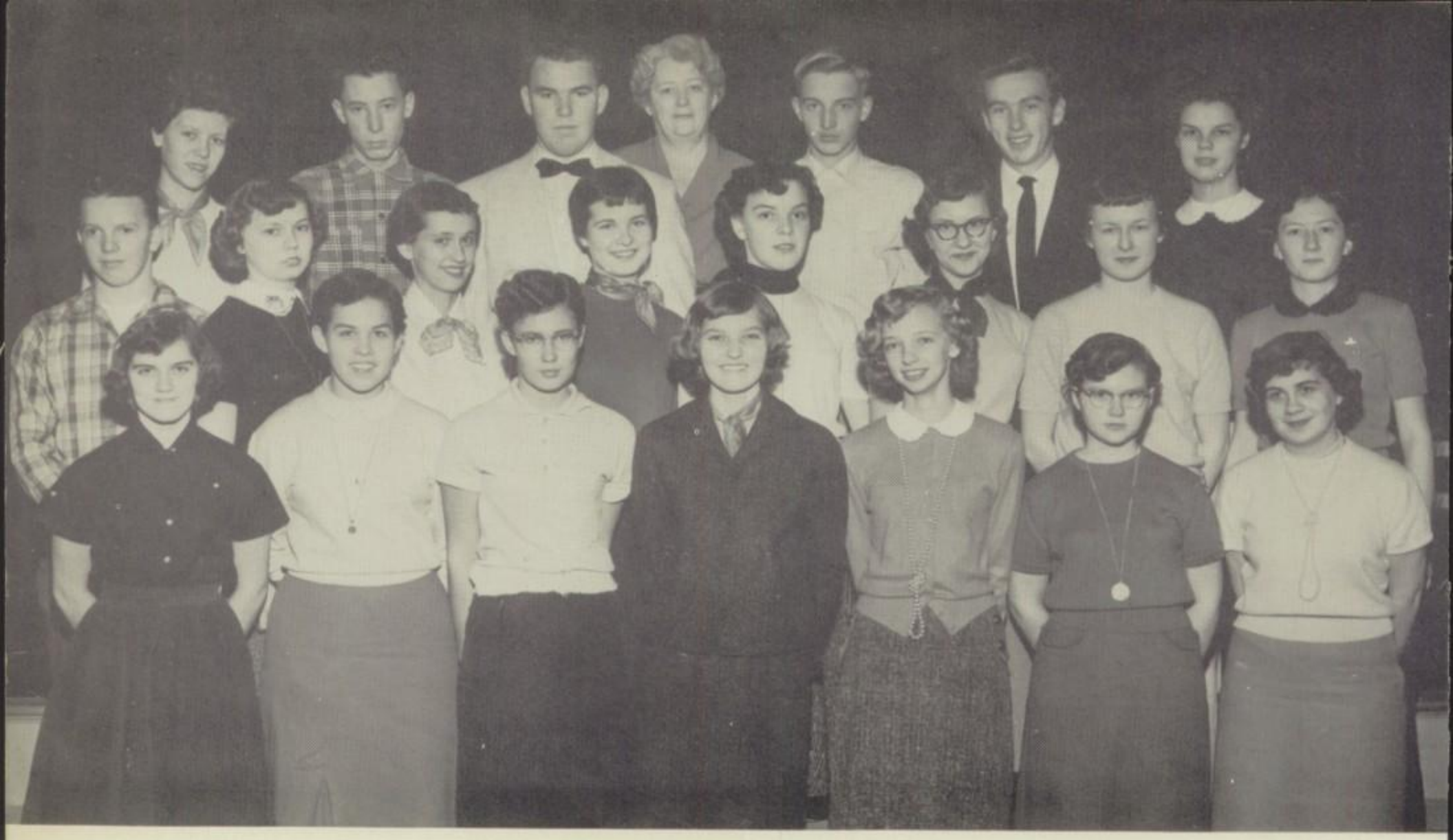

DRAMATICS CLUB

FIRST ROW, Left to Right: Shirley Madden, Jitsy Shackelford, Sybil Wall, Jean Ann Mitchell, Gwen Meredith, Nancy Cruthis, Bobbie Redding. SECOND ROW: Kenneth Lawson, Delores Lewallen, Jo Ann Riggs, Patty Young, Lavonne Beshears, Eloise Coltrane, Shelby Hubbard, Martha Dobbins. THIRD ROW: Carol Silvey, L. G. Cashion, Walter Dills, Mrs. Purvis, Director; David Campbell, Bob Stroud, Donnie Tuttle.

BUS DRIVERS

LEFT TO RIGHT: Bob Stroud, Harold Cox, Delma Ray Gaddy, Bobby Beane, Ray Coltrane, Ken Ridge, Wayne Tuttle.

P. T. A. OFFICERS

SEATED: Mrs. Jack Lanier, Second Vice-President; Mr. Ralph Bulla, President; Mrs. Ed Hussey, Secretary. STANDING: Mr. Francis Kennedy, Vice-President; Mrs. Ruth Scott, Assistant Secretary; Mr. E. B. Crowson, Treasurer.

BAND BOOSTERS CLUB

LEFT TO RIGHT: Mr. J. B. Carmicheal, Vice-President; Mr. J. T. Adams, President; Mrs. Jewel Watson, Secretary-Treasurer.

Allen Jay Highlights

SEATED: Ronny Odell, Boys' Sports Editor; Donald Morgan, Editor-in-Chief; Bob Whitaker, Feature Editor. STANDING: Ronnie Martin, Associate Editor; Miss Gilbreth, Advisor; Bob Stroud, Proofreader.

SEATED: Mary Efird, High School Editor; Harold Cox, Art Editor. STANDING: Ken Ridge, Typist; Billy McDaniels, Business Manager; Ronnie Bishop, Club Editor; Phillip Ashburn, Primary Editor.

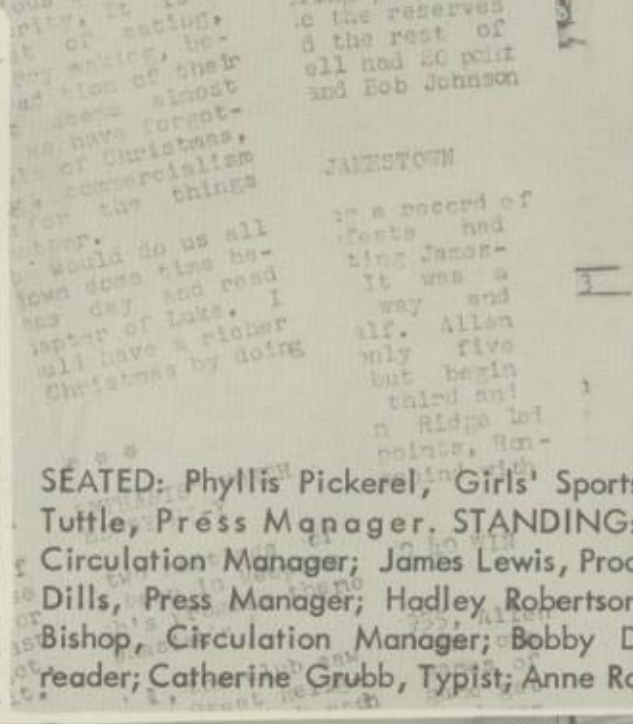

SEATED: Phyllis Pickerel, Girls' Sports Editor; Wayne Tuttle, Press Manager. STANDING: Richard Hipps, Circulation Manager; James Lewis, Proofreader; Walter Dills, Press Manager; Hadley Robertson, Typist; Gary Bishop, Circulation Manager; Bobby Driggers, Proofreader; Catherine Grubb, Typist; Anne Robertson, Typist.

CAFETERIA PERSONNEL

LEFT TO RIGHT: Mrs. Anna Ingram, Mrs. Jaunita Myers, Mrs. Bessie Blair, Mrs. Myrtle Yarborough, Mrs. Della Blair, Mrs. Ruby Clifton, Manager; Mrs. Marie Knight, Mrs. Mabel Etheridge, Mrs. G. W. Odell, Mrs. Bertha Pace.

CUSTODIANS

LEFT TO RIGHT: Mr. David Blankenbecker, Mr. Shelly Welborn, Mr. Frank Myers.
Mrs. Shelly Welborn (Inset).

CAMPUS SHOTS

1, 2, 3. These senior boys lend a hand to make slaw (or what have you?) for supper at Halloween. 4, 5. These girls take time out during their lunch hour to chat with friends. 6. Here she comes at last--- 7. I'll bet it is 10:30. Time to eat ice cream and talk to all your friends. 8. The Junior girls had a box lunch to raise money for their queen and baby in the Halloween contest. The food was delicious. 9. Our Business Managers and Advertising Chairman worked late one night to see if we were in the red or on top. 10. And the senior voted the most athletic is warming up before the game. 11. Mr. Early. 12. The Editors - WHEW! What a job this annual has been! 12. The cafeteria workers prepare for the high school rush. 14, 15, 16, 17. Halloween festival -- We listen to string music and vote on the babies. 18, 19, 20, 21, 22, 23, 24. Off Campus.

CAROL PURVIS
Chief

Mickey Tuttle, Mascot; Shirley Madden, Kat Wall, Linda Paige, Donnie Tuttle, Carol Purvis, Annie Laurie McCuiston.

And the Times We Play...

Football

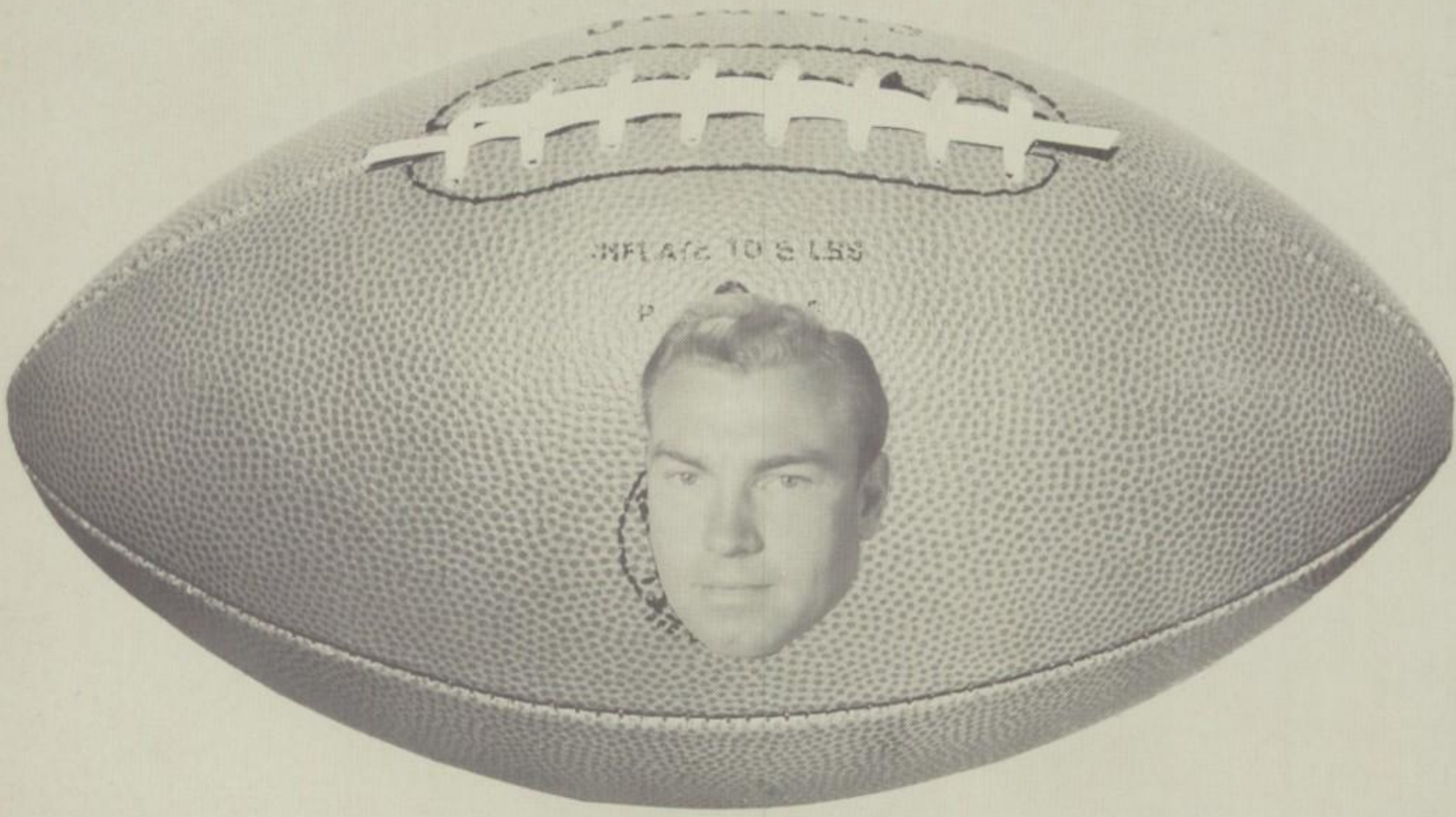

MR. HUBERT "BEEFY" WRIGHT
Coach

MR. PAUL BARNES
Assistant Coach

BOBBY BEANE
Co-Captain

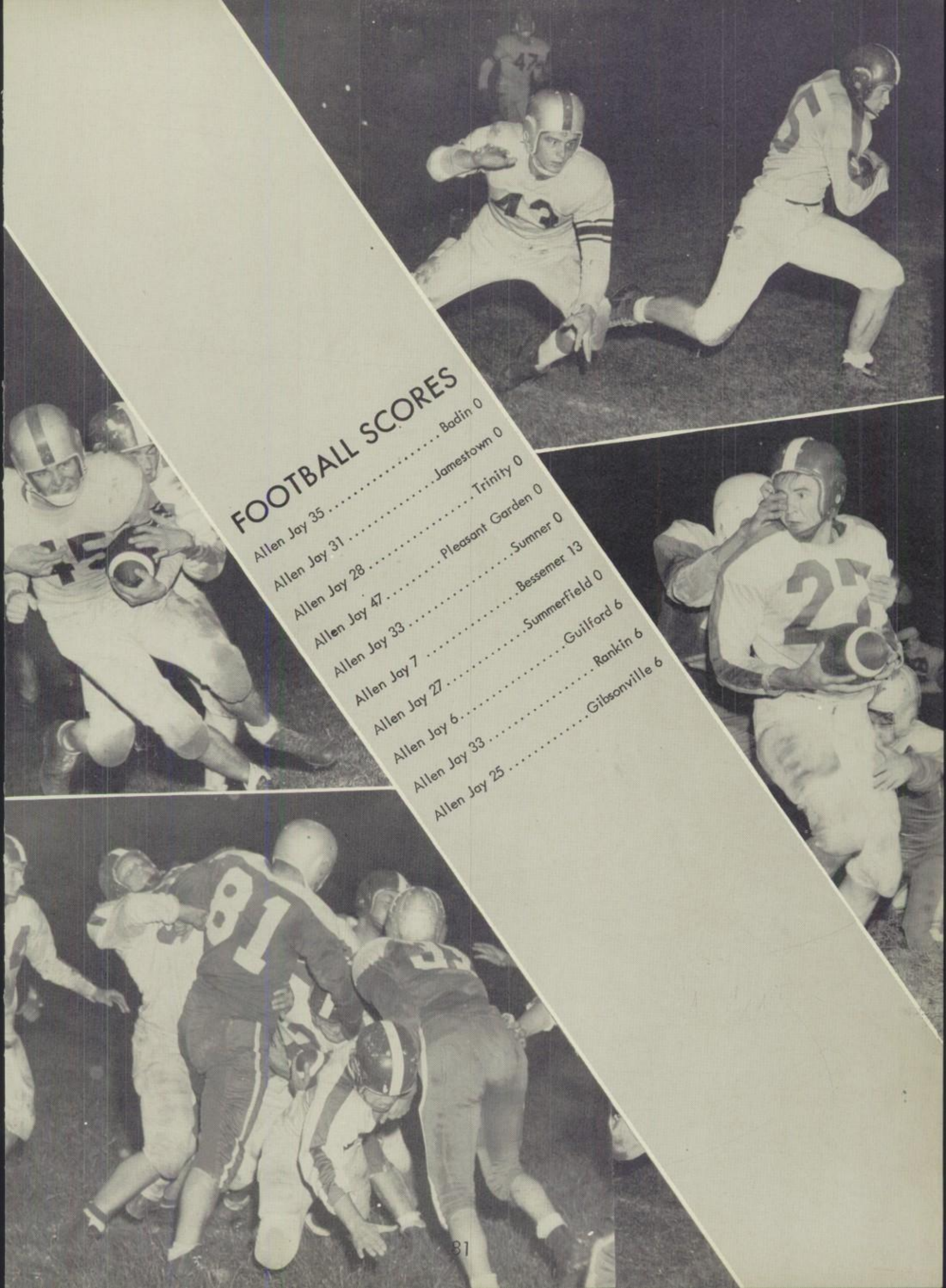

FOOTBALL SCORES

Allen Jay 35	Badin 0
Allen Jay 31	Jamestown 0
Allen Jay 28	Trinity 0
Allen Jay 47	Pleasant Garden 0
Allen Jay 33	Sumner 0
Allen Jay 7	Bessemer 13
Allen Jay 27	Summerfield 0
Allen Jay 6	Guilford 6
Allen Jay 33	Rankin 6
Allen Jay 25	Gibsonville 6

Offensive First Team

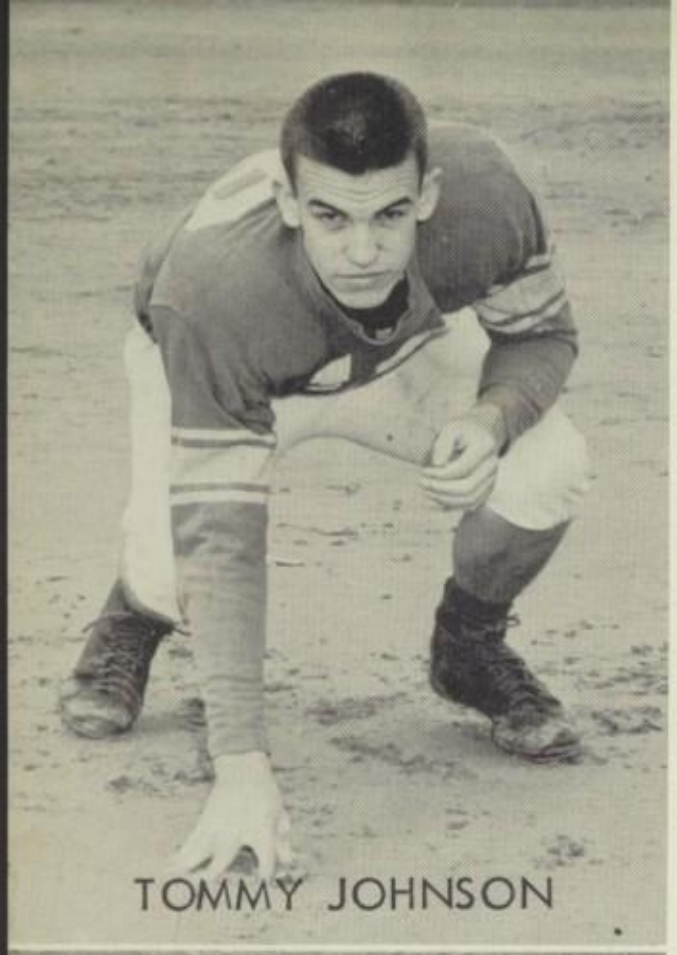

TOMMY JOHNSON

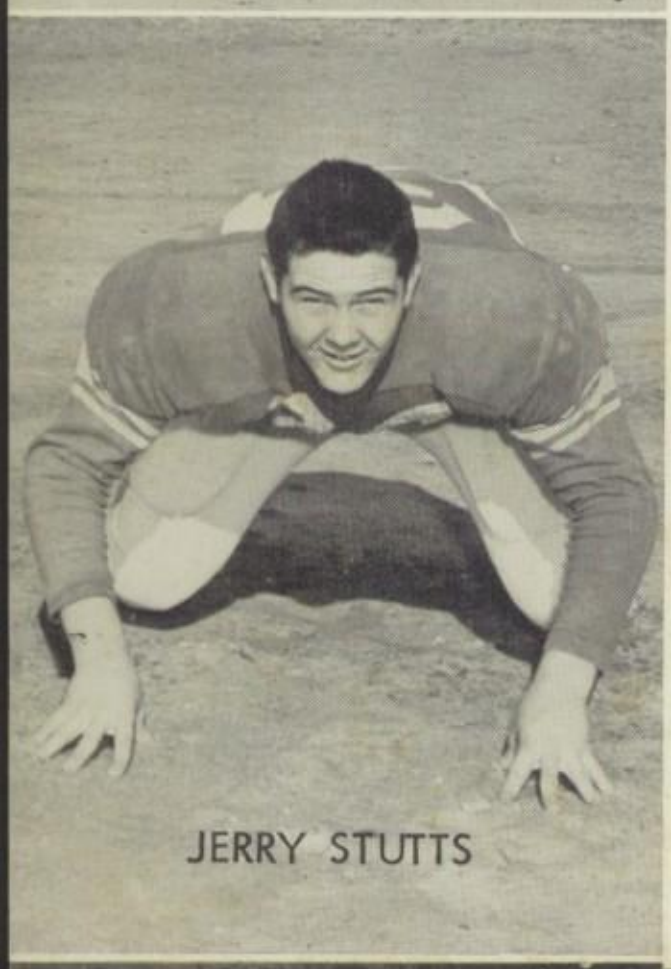

JERRY STUTTS

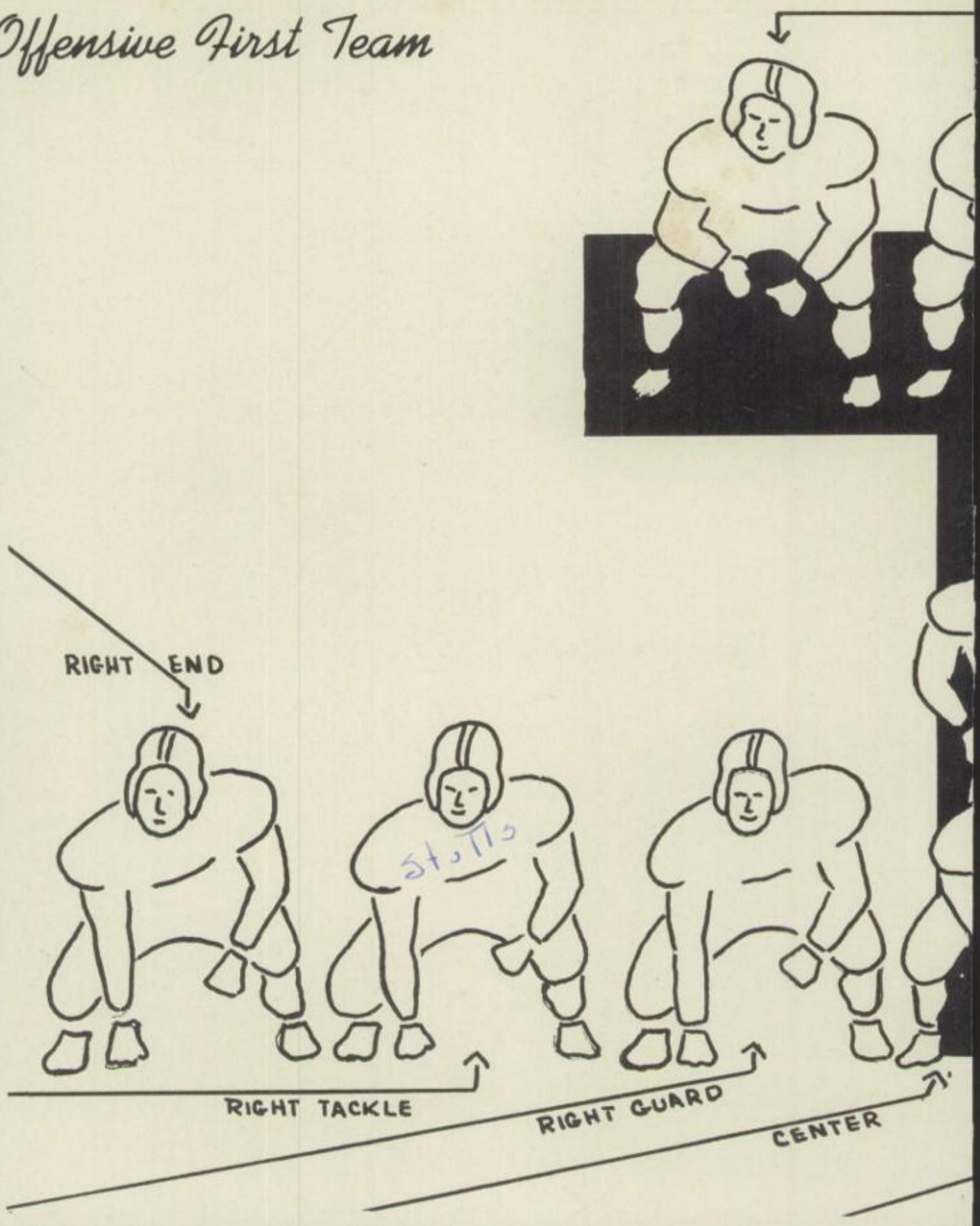

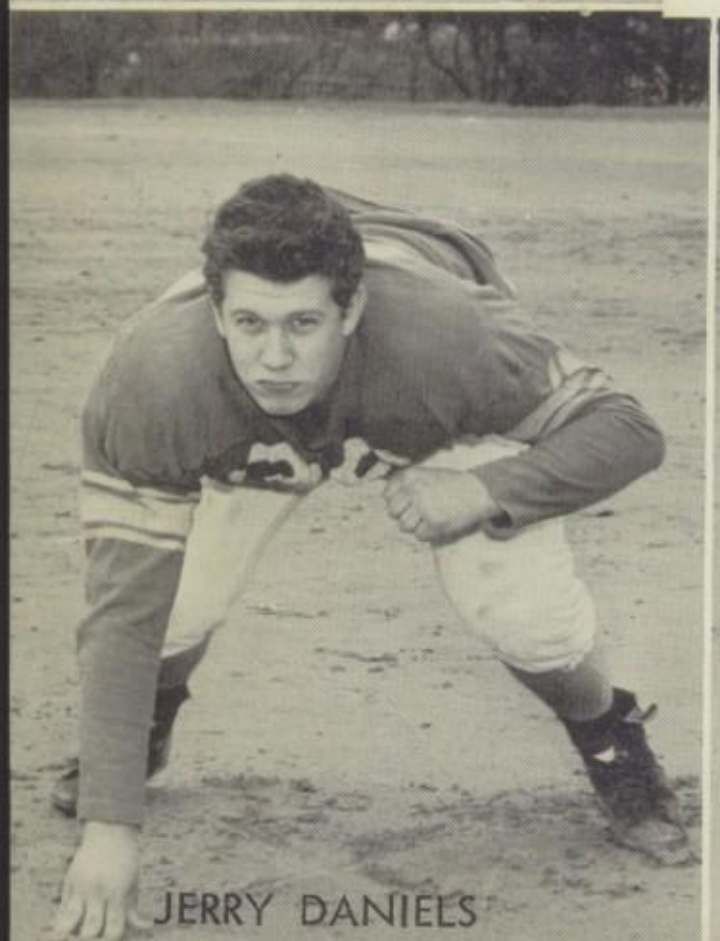

JERRY DANIELS

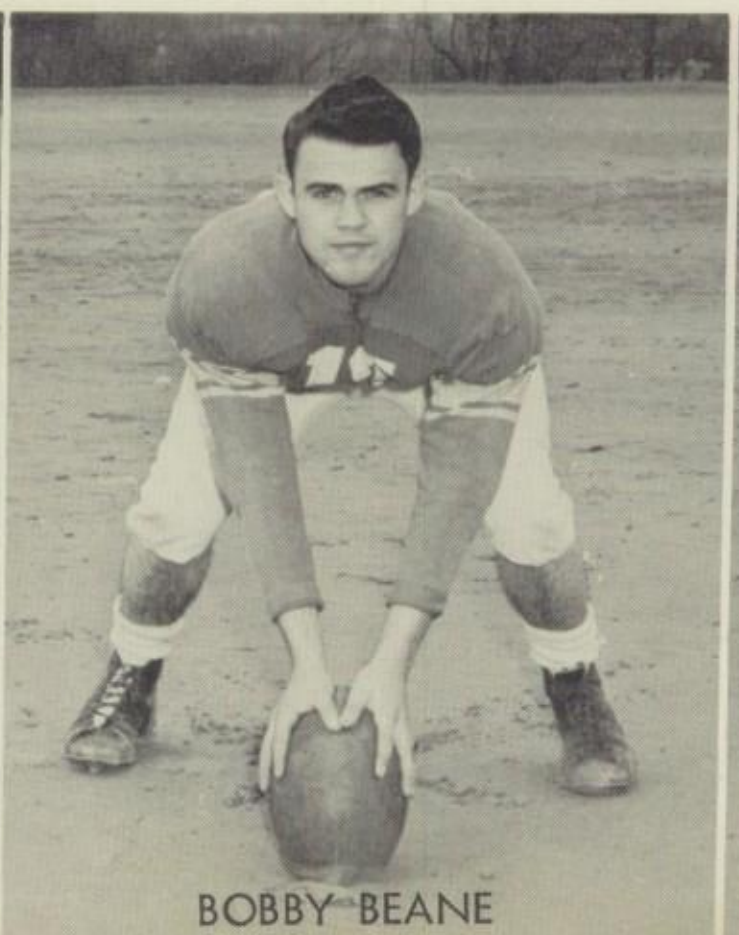

BOBBY BEANE

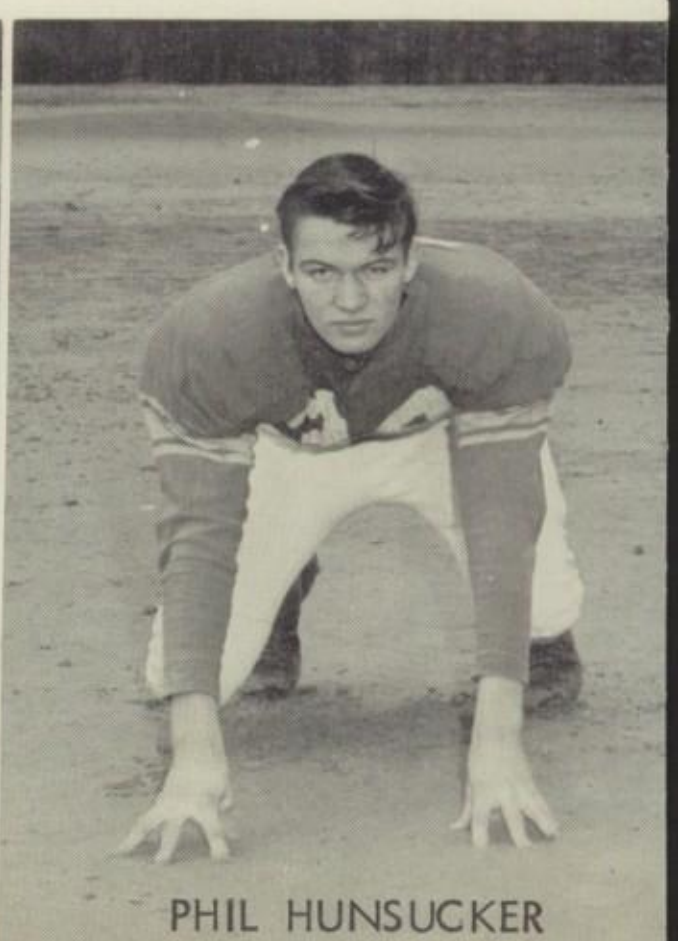

PHIL HUNSUCKER

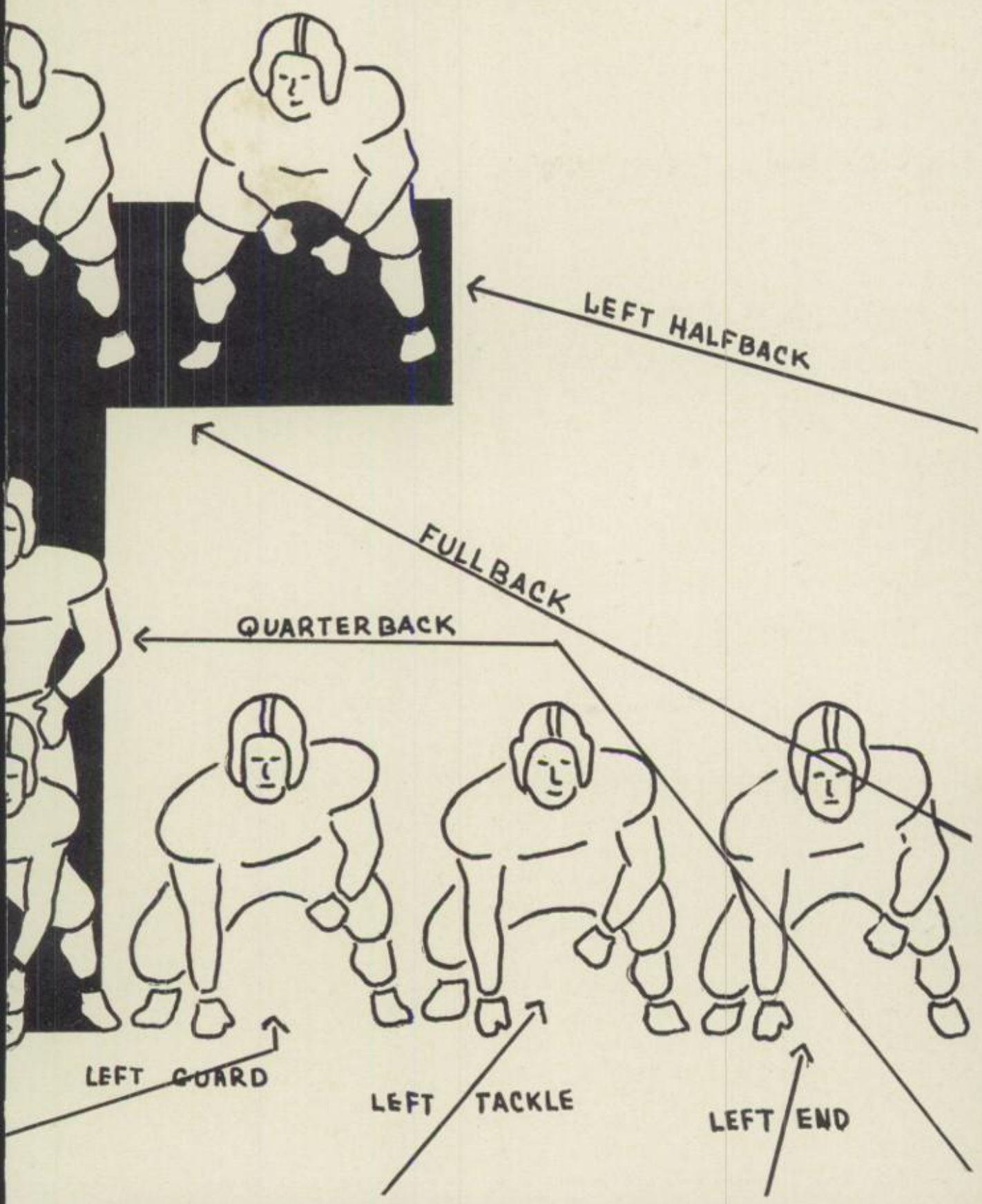

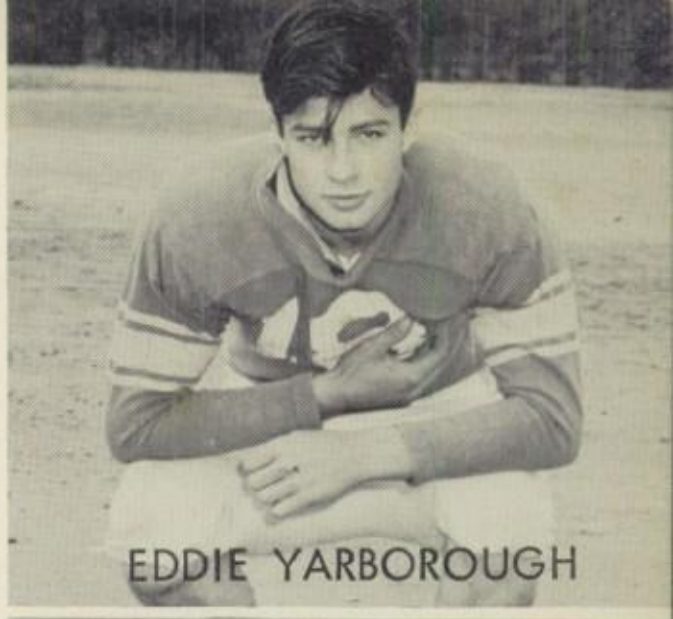

EDDIE YARBOROUGH

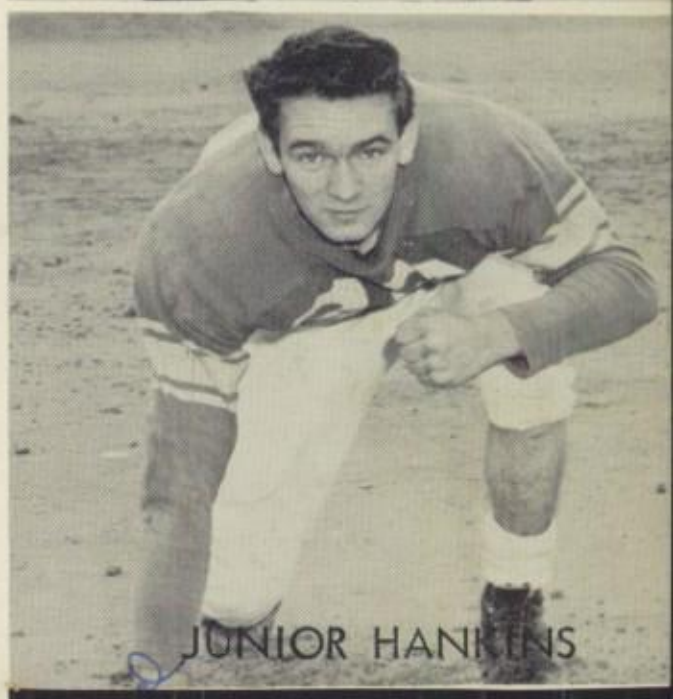

JUNIOR HANKINS

LARRY YOUNTS

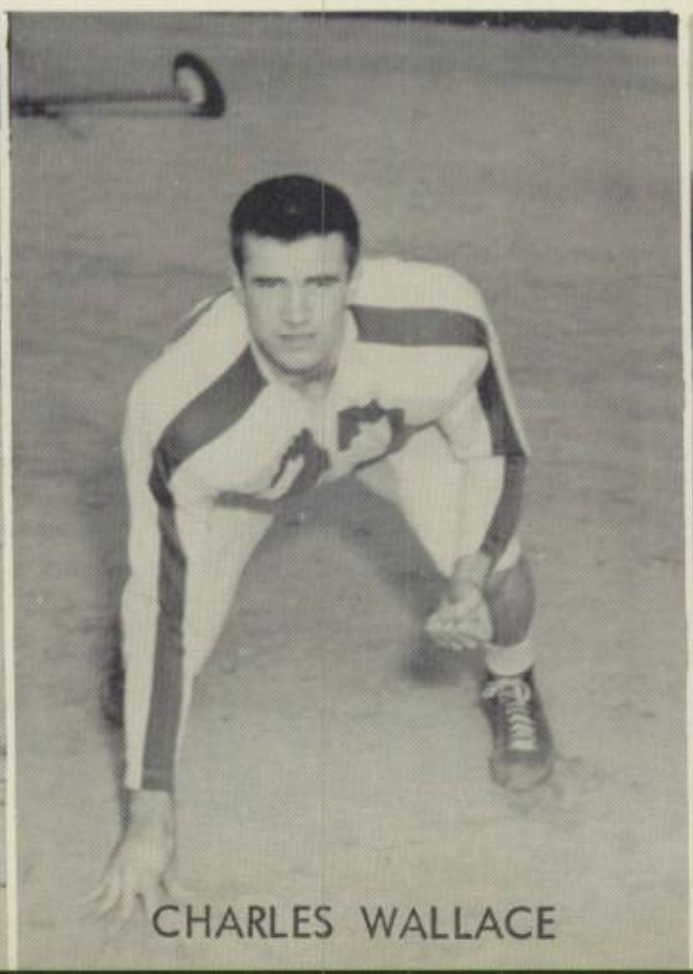

CHARLES WALLACE

JIMMY ELKS

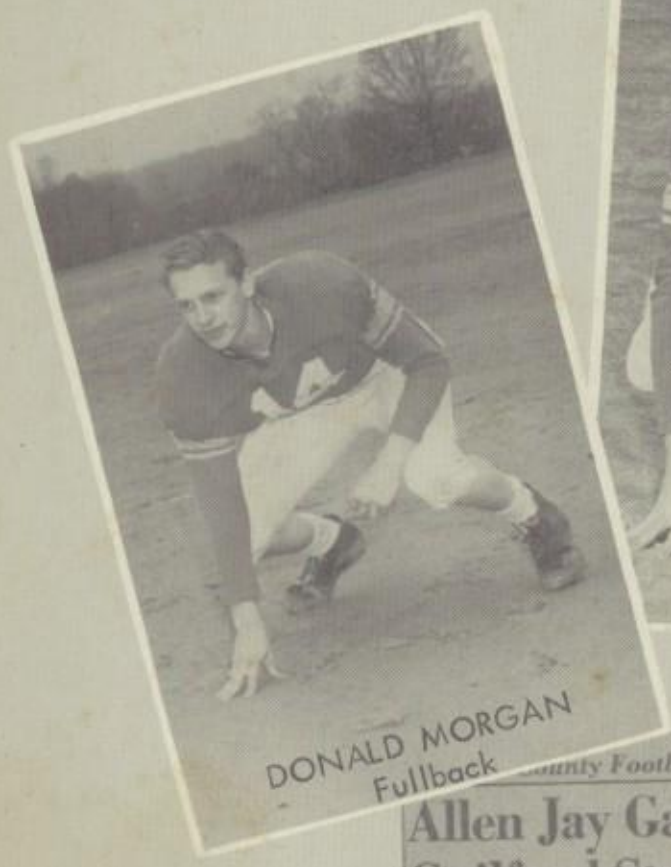

DONALD MORGAN
Fullback

WALTER DILLS
Guard

JIMMY LOMAX
Center

GARY BISHOP
Quarterback

...unty Football!

Allen Jay Gamble Costly; Guilford Streak Stopped

BY GENE WARREN
Daily News Sports Writer

Football followers of the Guilford County Conference are still buzzing about Bessemer's touchdown in the last two minutes of play Friday that snapped Allen Jay's five-game winning streak 13-7 and left

'A WELL-BALANCED TEAM'

Allen Jay's Jaybirds Flying High In Grid Race This Year

By LEON BURNETT
Enterprise Staff Writer

Guilford County high school foot-ballers Finale note: Coach Hubert ("Hefty") Wright's Allen Jaybirds are on lofty wing this year.

In two games so far this season, in a conference tilt with James-town, the Birds have rolled up a total of 46 points, while the enemy has been unable to get closer than the Jaybirds' own end zone. Around a fumbled punt of Jamestown last year, Wright has built a fast, versatile offense and a hefty defense. The starters are fairly heavy for a high school club, averaging 178 pounds per man, and the backs packing as much poundage per

back, backed up by Jerry Daniels, Jerry Smith and Walter Dills.

Score by periods

Summer	0	0	0	6	6
Allen Jay	7	0	14	6	33

Allen Jay scoring: Touchdowns—Hawkins 2, Hankins, Wallace, Odell. Conversions—Odell 3 (placements).

Allen Jay Racks Fifth Win; Still Unscored On

Allen Jay's Jaybirds still had their spotless record this morning and were looking ahead to next week's clash with big-ranked Bessemer High at Greensboro.

The Birds made it five in a row last night at Jamestown Athletic Park, swamping Sumner, 33-6.

Allen Jay Wins Over Summerfield

JAMESTOWN—Allen Jay's Jay-birds are back on the victory trail after being derailed a week ago by the Birds, who have lost only one game, to defending Piedmont Conference champion Bessemer last week, by defeating Summerfield here last night with a 27-0 Caldwell Conference win over Summerfield.

The Birds scored in the first two periods to take a commanding 13-0 lead at halftime and then added two more touchdowns in the third period to put the game on ice. Bob Hawkins, Allen Jay fullback, and Jerry Daniels, halfback, each scored two touchdowns, and Jimmy Wallace, halfback, and Jerry Odell, quarterback, each scored one. Wallace also passed to Hawkins for the extra point following his touchdown, and Odell accounted for the extra point following his touchdown with a 40-yard pass to end Tommy Johnson. Odell accounted for three extra points in all, as Bessemer was hitting his target with a 40-yard pass to end Tommy Johnson.

In the Jaybirds' opening conference tilt with Jamestown, Wright commented, "We kept the defense from getting any real threat going. Another main reason the team has two-point superiority over the Jamestown eleven is that the opponents have not been able to score on the Jaybirds' passing attack. At the same time, the Jaybirds have completed a number of passes for long gains."

L. C. CASHION
Guard

FOOTBALL

FRONT ROW, Left to Right: Bobby Beane, Don[ald] Morgan, Albert Lockhart, Tommy Johnson, Kenneth Craven, Ronny Bundy, Richard Hall, Frank Hawks. SECOND ROW: Phil Hunsucker, Richard Lightfoot, Gary Bishop, Kenneth Lawson.

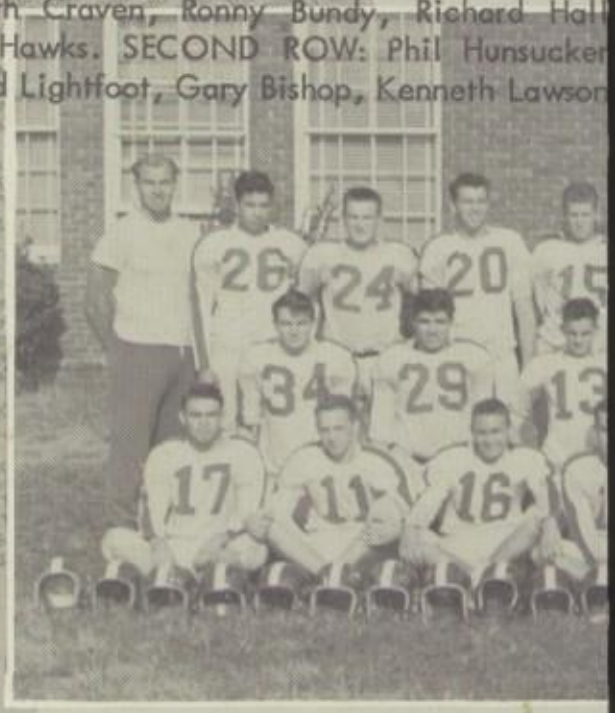

BEAUFORD KENNEDY
Guard

KENNETH LAWSON
Tackle

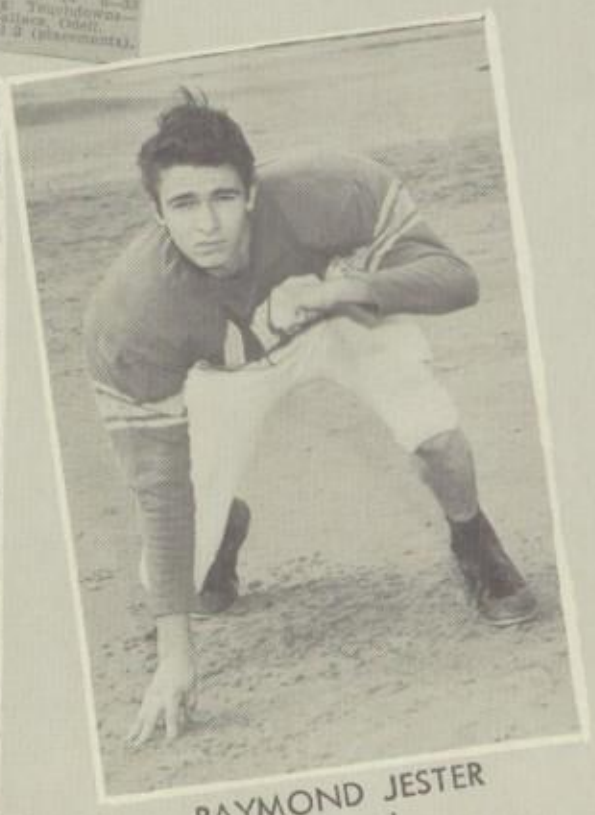

RAYMOND JESTER
Guard

LARRY SECHREST
Tackle

JOHNNY APPLE
Halfback

RICHARD HALL
Guard

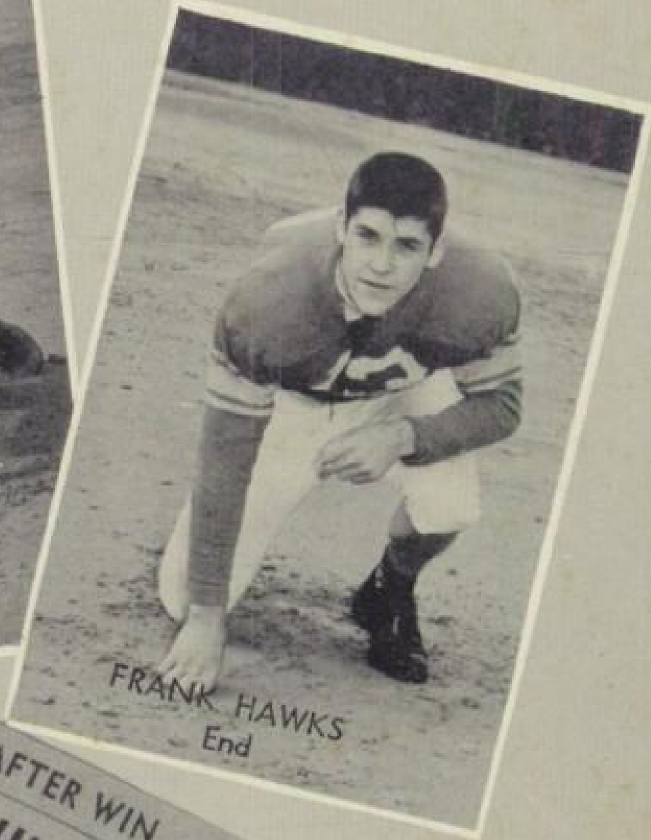

FRANK HAWKS
End

...unty Title At Stake!

Bessemer, Allen Jay Battle Friday In Decisive Contest

...ALKATIVE AFTER WIN

Bessemer Rallies To Defeat Jaybirds In GCC Headliner

MEMORIAL STADIUM ... champion locker room ... to their fourth straight ...

By BILL HACKNEY
...orise Sunday Editor

...TEAM

...L. G. Cashion, Beauford Kennedy, Larry Sechrest. THIRD ROW; Coach Hubert Wright, Eddie Yarborough, Larry Younts, Jimmy Lomax, Jimmy Elks, Charles Wallace, Walter Dills, Jerry Daniels, Jerry Stutts, Joe Skeen, Coach Paul Barnes.

Guilford County Football!

Allen Jay Gives Bessemer Huge Target To Shoot At

After three weeks of furious football warfare, the Guilford County football conference shaped up as possibly a two-team dogfight between the defending titleholders from Bessemer and the mighty ... from Allen Jay.

Allen Jay Is Still Unbeaten

JAMESTOWN — The Allen Jay grid machine is still running—and at full gallop, too.

The Jaybirds racked up their fourth decisive win of the season last night, swamping Pleasant Garden, 42-0. The Birds scored in every period to rack up their latest Guilford County victory and remain undefeated, untied and unscored on for the 1955 season.

The Birds racked up the victory with a 20-point scoring splurge in the second period after tallying once in the opening quarter.

Junior Hankins and Jimmy Elks each had two touchdowns for the winners. Hankins tallied on runs from scrimmage of 15 and 20 yards while Elks had gallops of 20 and 70 yards.

Jim Wallace scored once on a 35-yard pass play from Elks and Tom Johnson galloped 35 yards on a runback of an intercepted pass. Frank Hawks scored the last TD on a 15-yard pass from Albert Lockhart.

Line stars for AJ were Jerry St... Walter Dills and Jerry D...

...KS SCORES THREE TD'S

Allen Jay Rolls To 35-0 Victory In Opening Tilt

BADIN, Sept. 10 — Halfback Jimmy Elks romped for three touchdowns here today as Allen Jay High School's Jaybird's struck for 28 points in the first half and ... to win the season's opener ... 35-0.

... Birds' conversion attempt ... placement.

Stutts, Wallace, Walter ... Larry Younts starred in ...

The Birds were penalized ... ily, and had two touchdowns ... —one by Elks and a... Franklin Wall — nulli... rules infraction.

... Jaybirds open ... Conference ...

JOE SKEEN
End

... by edging Jamestown 12-7 ... token of the win, Guilford jumped to third place in the league standings because all other teams tasted defeat at least once.

Allen Jay Racks Win In Finale

JAMESTOWN — The Allen Jay Jaybirds wound up the 1955 ... season last night with a resounding 20-6 victory over Gibsonville. Junior Hankins paced the victors with a pair of touchdowns ... Jimmy Elks and freshman Joe ... each tallying once.

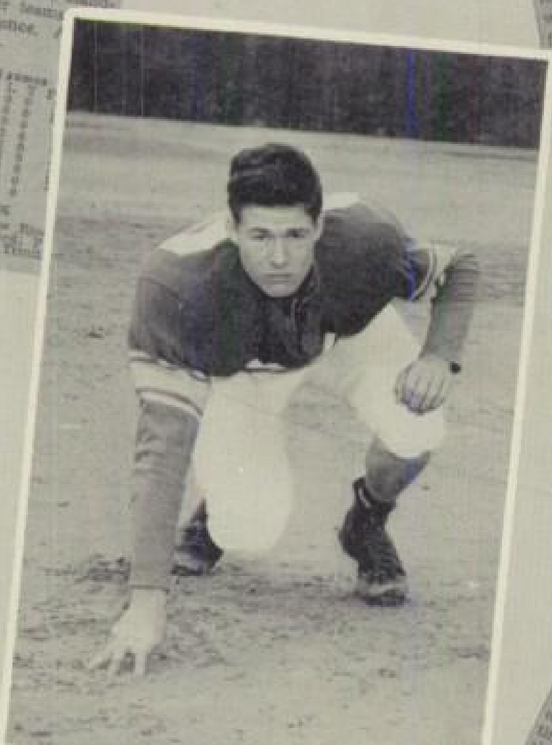

RONNIE BUNDY
Guard

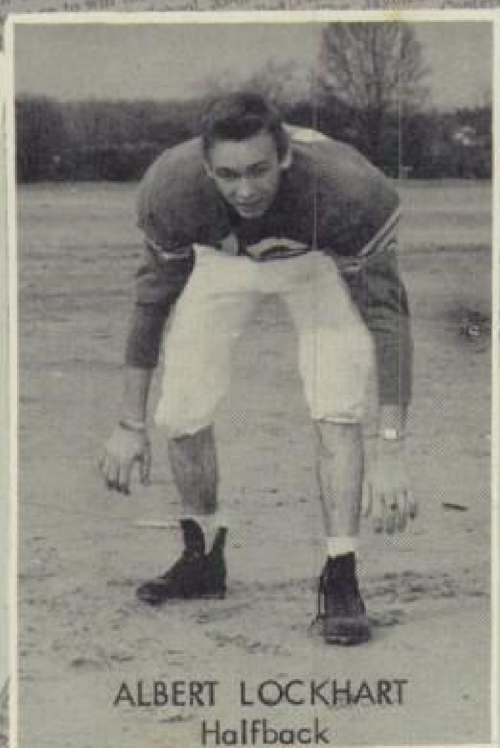

ALBERT LOCKHART
Halfback

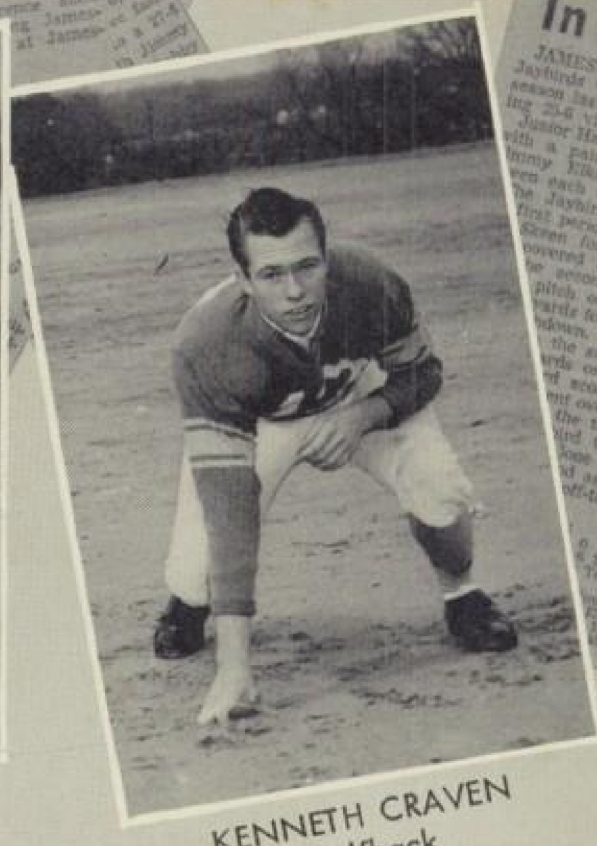

KENNETH CRAVEN
Halfback

15
26

35
17

22
50

39
86

27

JUNIOR VARSITY

FIRST ROW: Gilbert Blair, Richard Cross, Freddie Gulledge, James Shelton, Jerry Palmer, Wilbur Winslow, Ralph Ward, Kenneth Craven, Kenneth Lawson. SECOND ROW: Beauford Kennedy, Jesse Lewallen, Larry Sechrest, Frank Hawks, L. G. Cashion. THIRD ROW: Coach Hubert Wright, Henry Dobbins, Ronny Bundy, Joe Skeen, Coach Paul Barnes.

LITTLE LEAGUE

FIRST ROW, Left to Right: Roger Lax, Dean Macon, Robert Shelton, Bob Zimmerman, Kenneth Ferrell, Freddy Byrd, Mack Deaton. SECOND ROW: Lonnie Ferrell, Gary Trotter, Leonard Cranford, Michael Farrabe, Randy Spencer, Gary Lockhart. THIRD ROW: Jerry Jackson, Danny Overcash, Edwin Lawson, Wendell Ridge, Coach James Swiggett, Steve Burchfield, Danny Wray, Doyle Early, Ferrell Handy.

Basketball

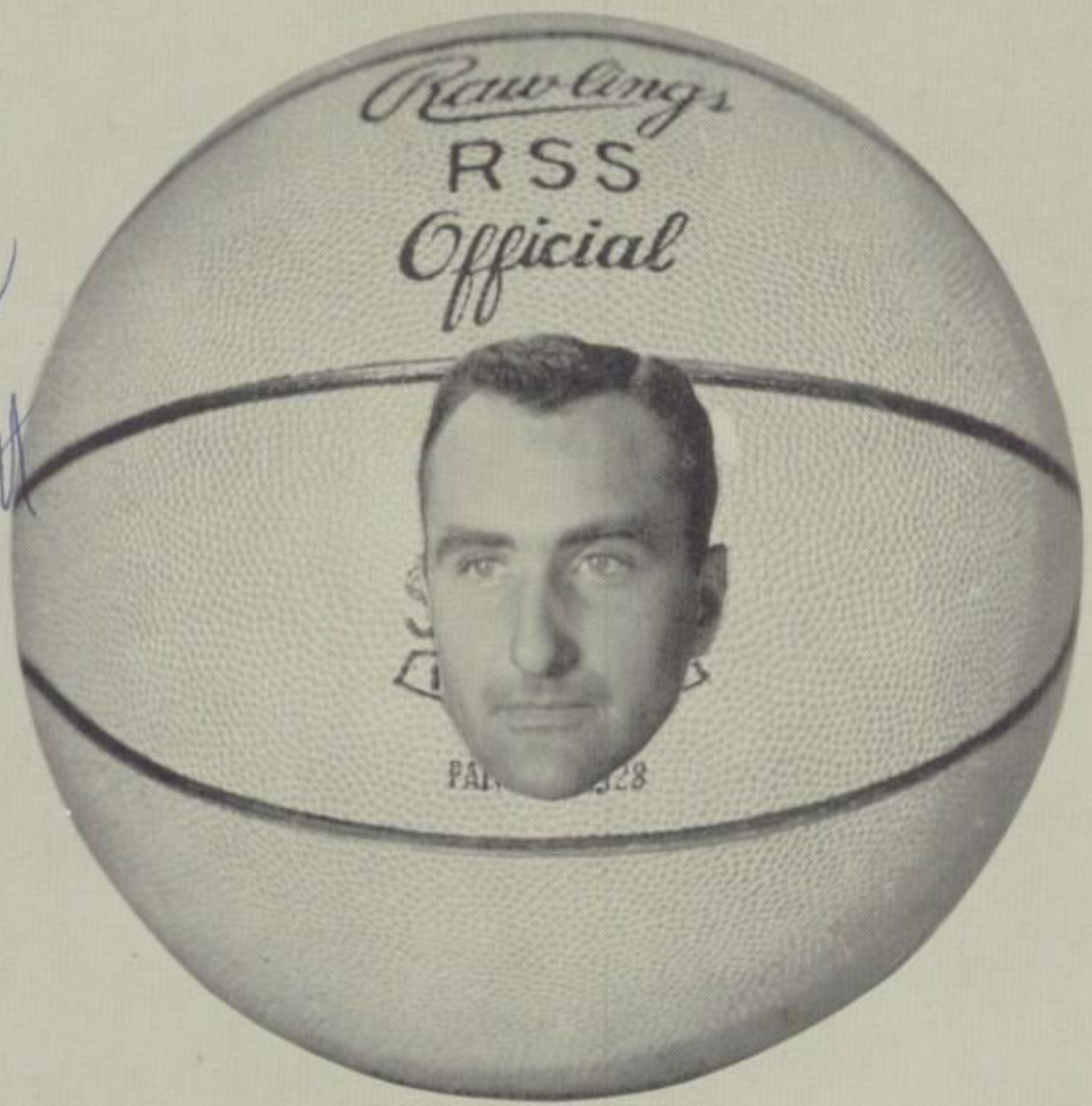

Best wishes
Jim Swiggett

MR. JAMES SWIGGETT
Coach

BOBBIE SHEFFIELD
MARGARET HAWKS
Co-Captains

KATHLEEN PAYNE
MARJORIE SURRETT
Assistant Coaches

RONNIE ODELL
KEN RIDGE
Co-Captains

JIM SWIGGETT
Coach

GIRLS' BASKETBALL

LEFT TO RIGHT: Shirley Madden, Bobbie Sheffield, Sybil Wall, Kat Hicks, Annie Laurie McCuiston, Pat Young, Carol Silvey, Aldean Tolbert, Patsy Handy, Yvonne Williard, Margaret Hawks, Betty Sue Edwards, Doris McDaniels, Linda Ridge, Patsy Royal.

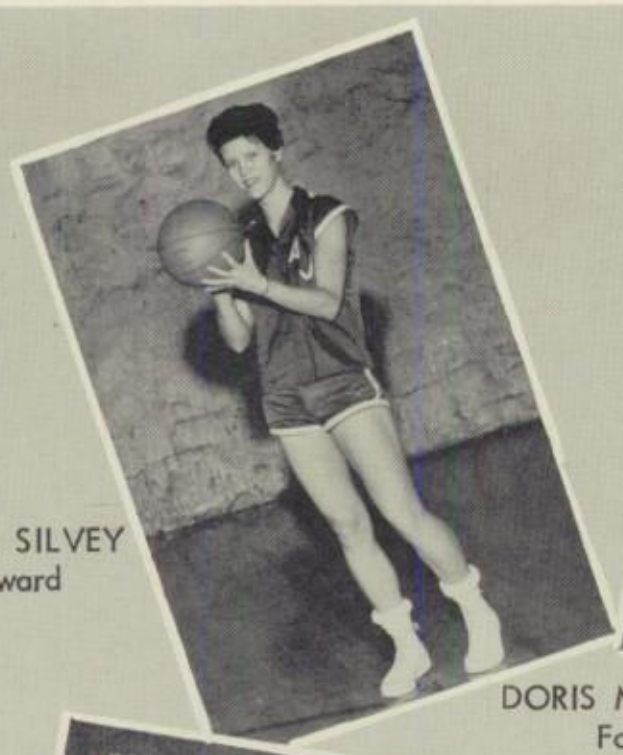

CAROL SILVEY
Forward

DORIS McDANIELS
Forward

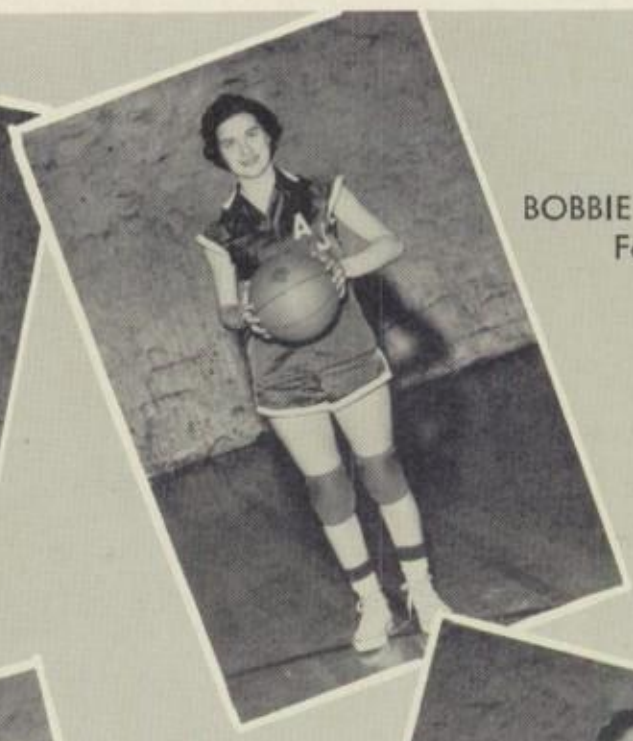

BOBBIE SHEFFIELD
Forward

MARGARET HAWKS
Guard

PAT YOUNG
Guard

KAT HICKS
Guard

BOYS' BASKETBALL

Left to Right: Jerry York, Larry Younts, Danny Hendricks, Ronnie Odell, Kenneth Ridge, Bobby Johnson, Tommy Johnson, Carl Fields, Jimmy Elks, David Sheffield, Donald Elder.

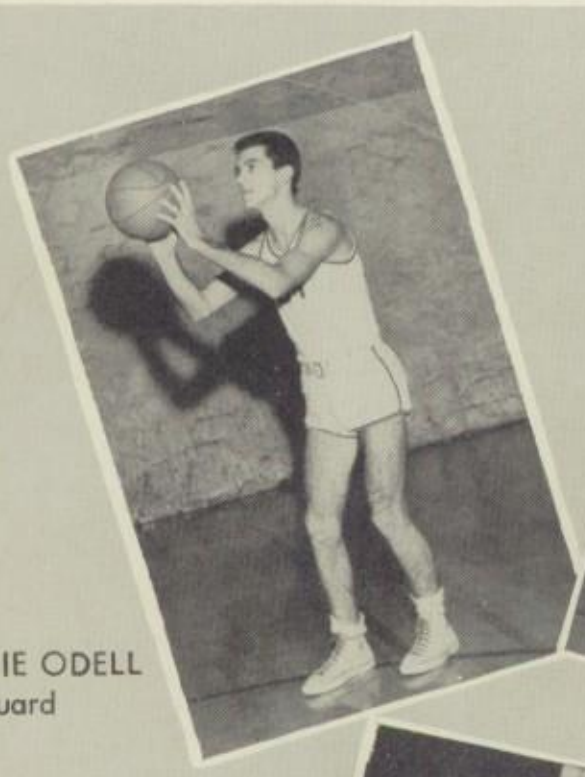

RONNIE ODELL
Guard

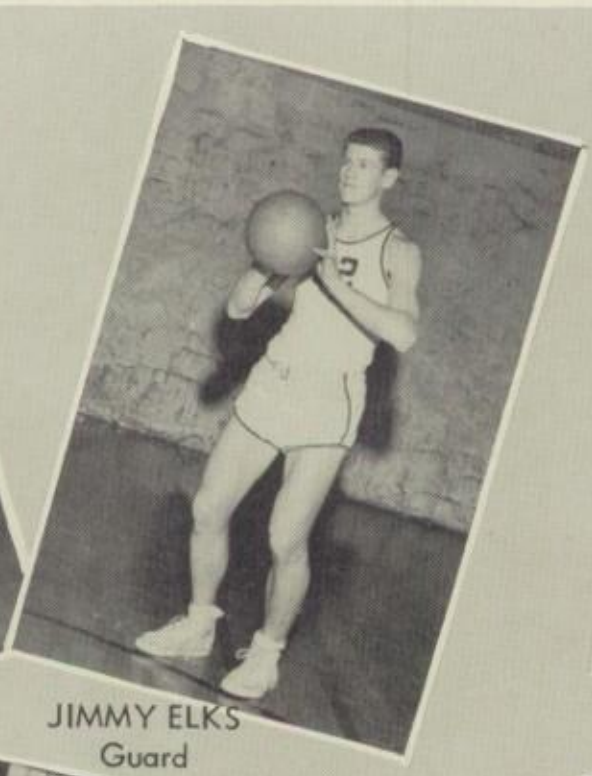

JIMMY ELKS
Guard

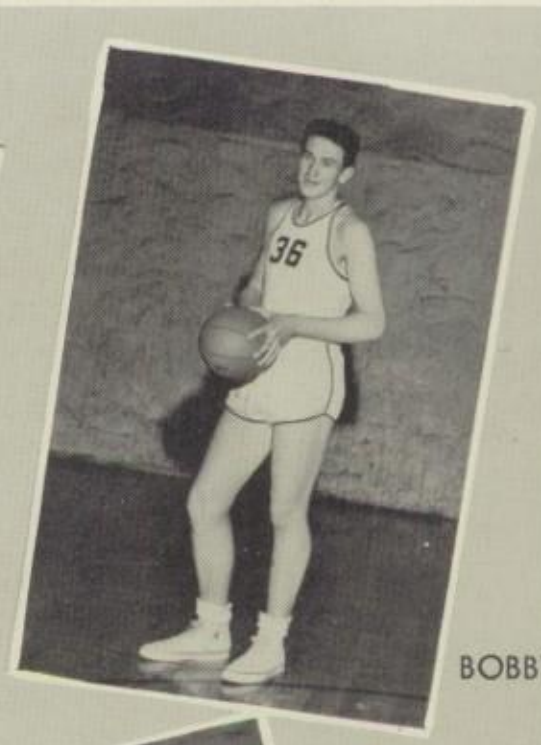

BOBBY JOHNSON
Center

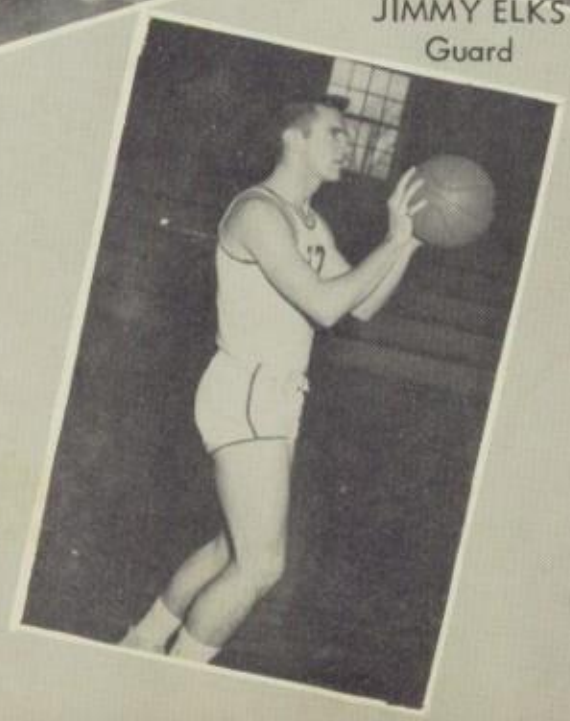

CHARLES WALLACE
Forward

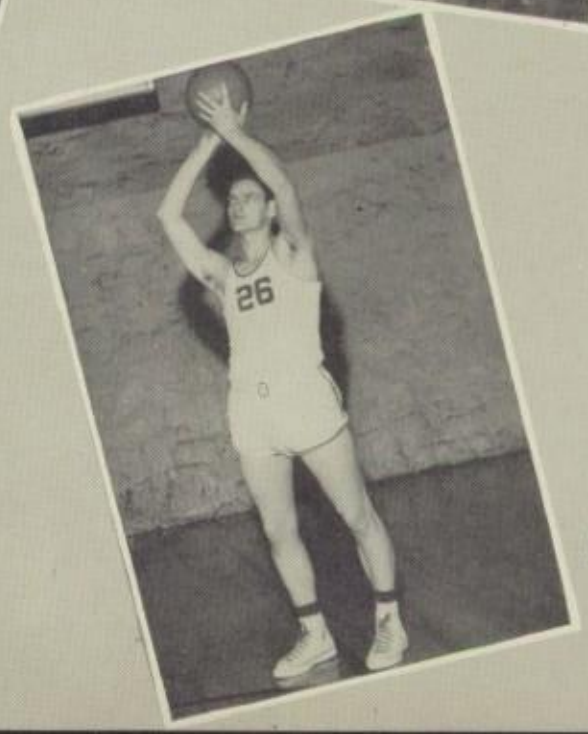

KENNETH RIDGE
Forward

GIRLS' JUNIOR VARSITY BASKETBALL

First Row, Left to Right: Dolly Cruthis, Helen Owens, Ann Ratledge, Pat Powell, Barbara Mashburn, Phyllis Bishop, Rebecca Hall. Second Row: Carol Lewis, Dot Brewer, Connie Pope, Kat Wall, Peggy Leonard, Linda Hussey, Nancy Stafford, Linda Sheppard, Dot Gammons, Millie Bryan.

BOYS' JUNIOR VARSITY BASKETBALL

First Row, Left to Right: Jimmy Martin, Jerry Palmer, Jay Hoover, Richard Cross, Allen Hill. Second Row: Raymond Jester, John Wayne Thomas, Frank Hawks, Joe Skeen, Eddie Yarborough, Lee Mauldin, Buddy Freeman.

Baseball

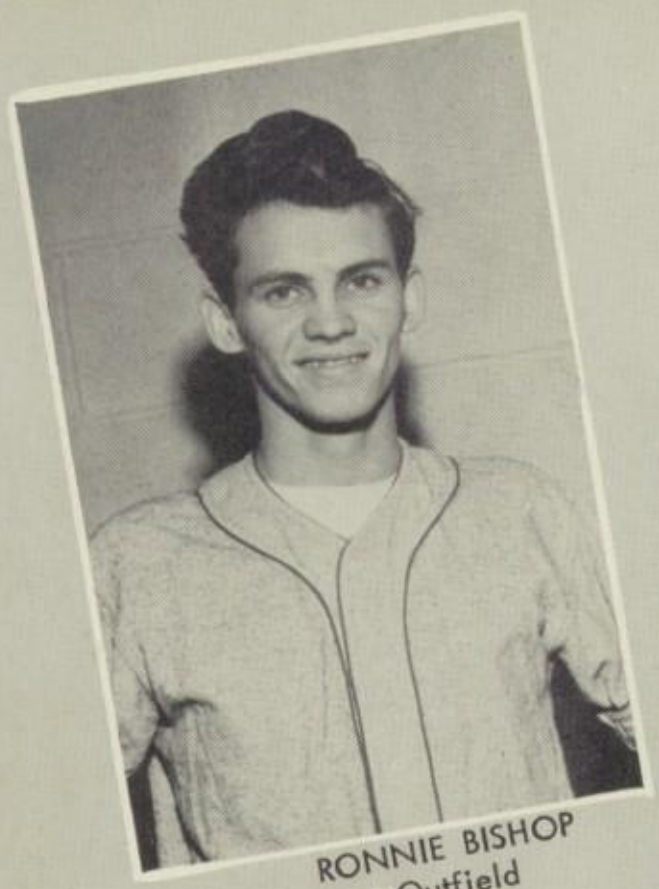

RONNIE BISHOP
Outfield

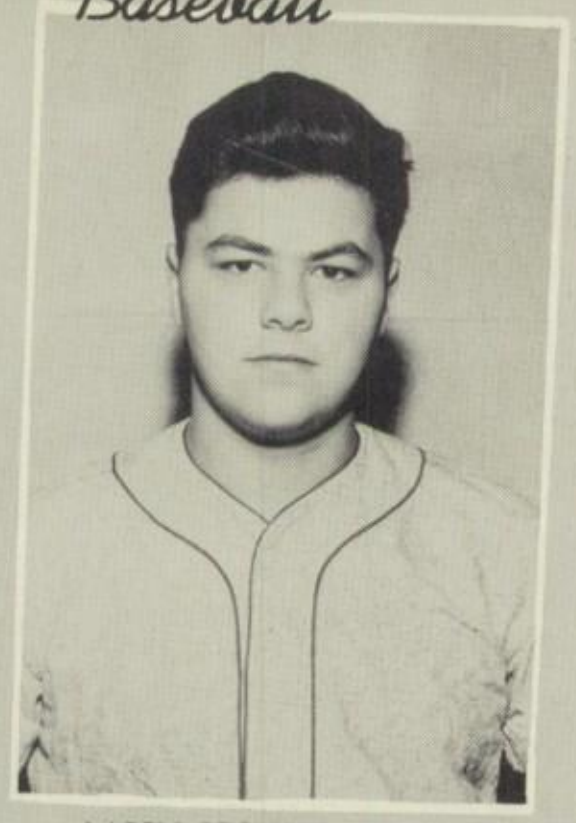

LARRY SECHREST
Outfield

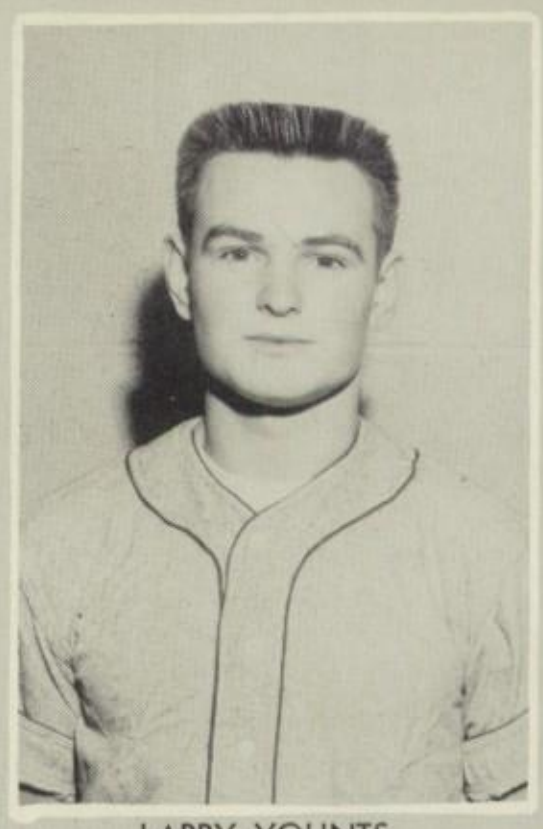

LARRY YOUNTS
Right Field

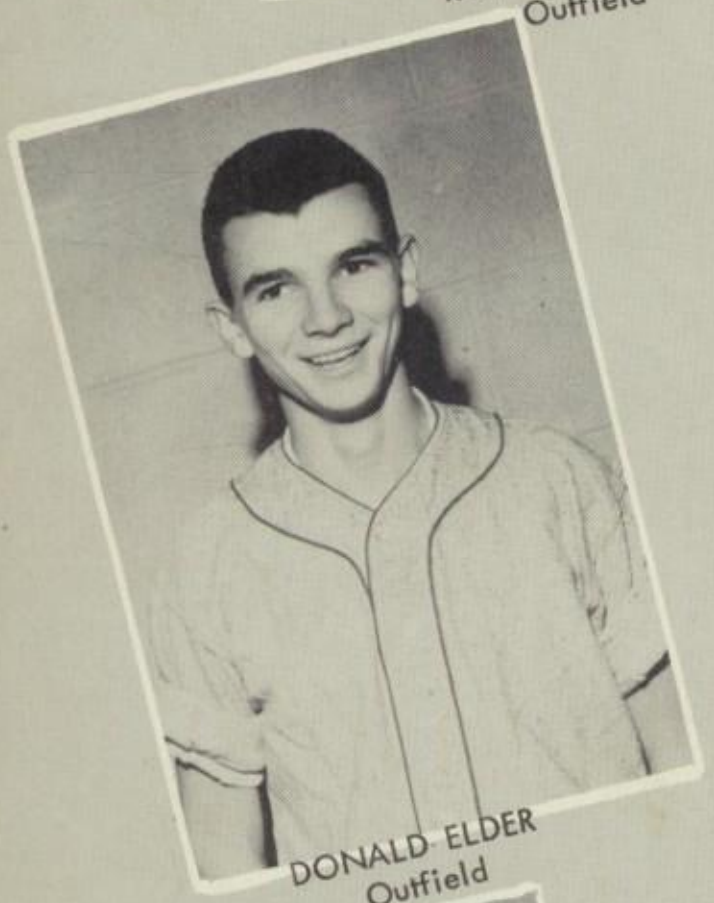

DONALD ELDER
Outfield

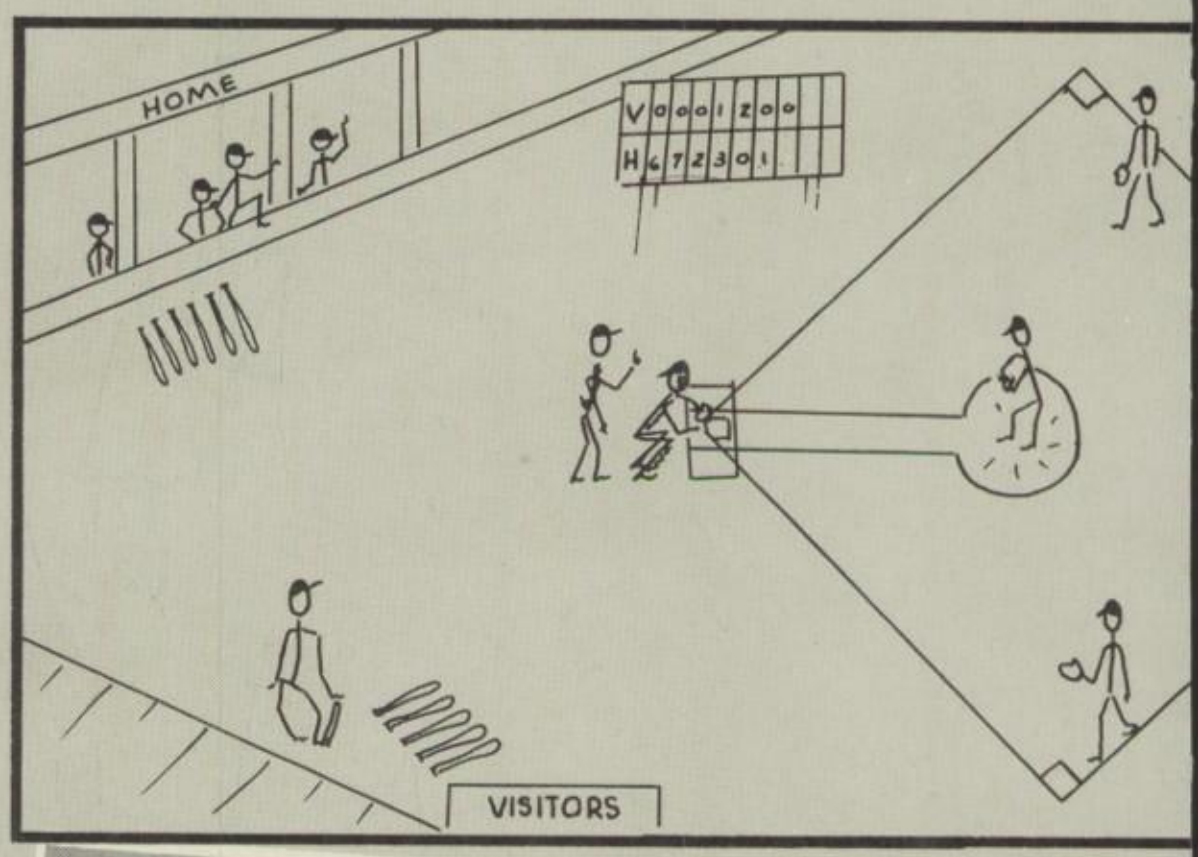

JOE SKEEN
Catcher

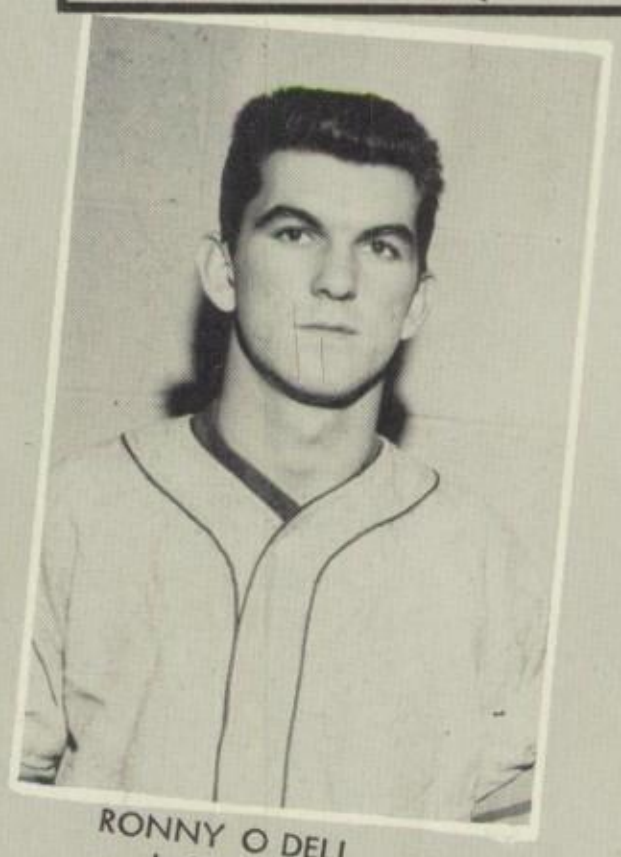

RONNY O DELL
Left Field

FRANKLIN WALL
Center Field

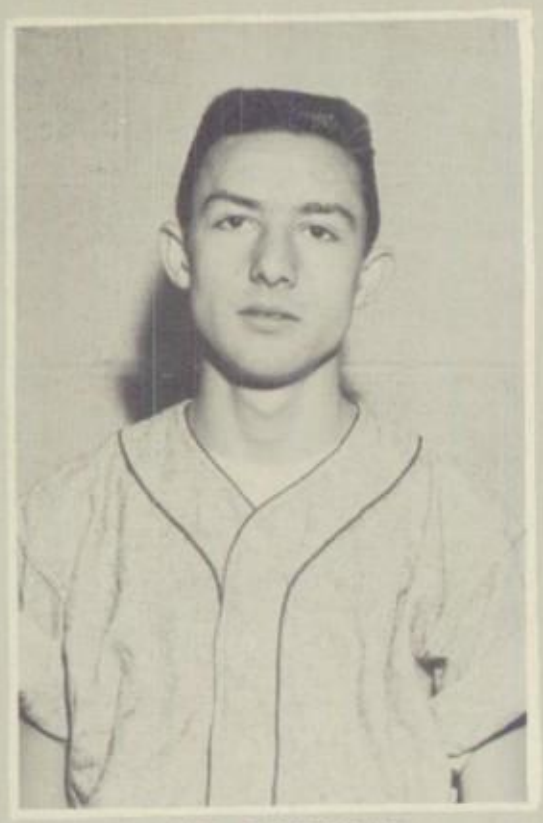

DAVID SHEFFIELD
Outfield

DONALD MORGAN
Outfield

HENRY DOBBINS
Outfield

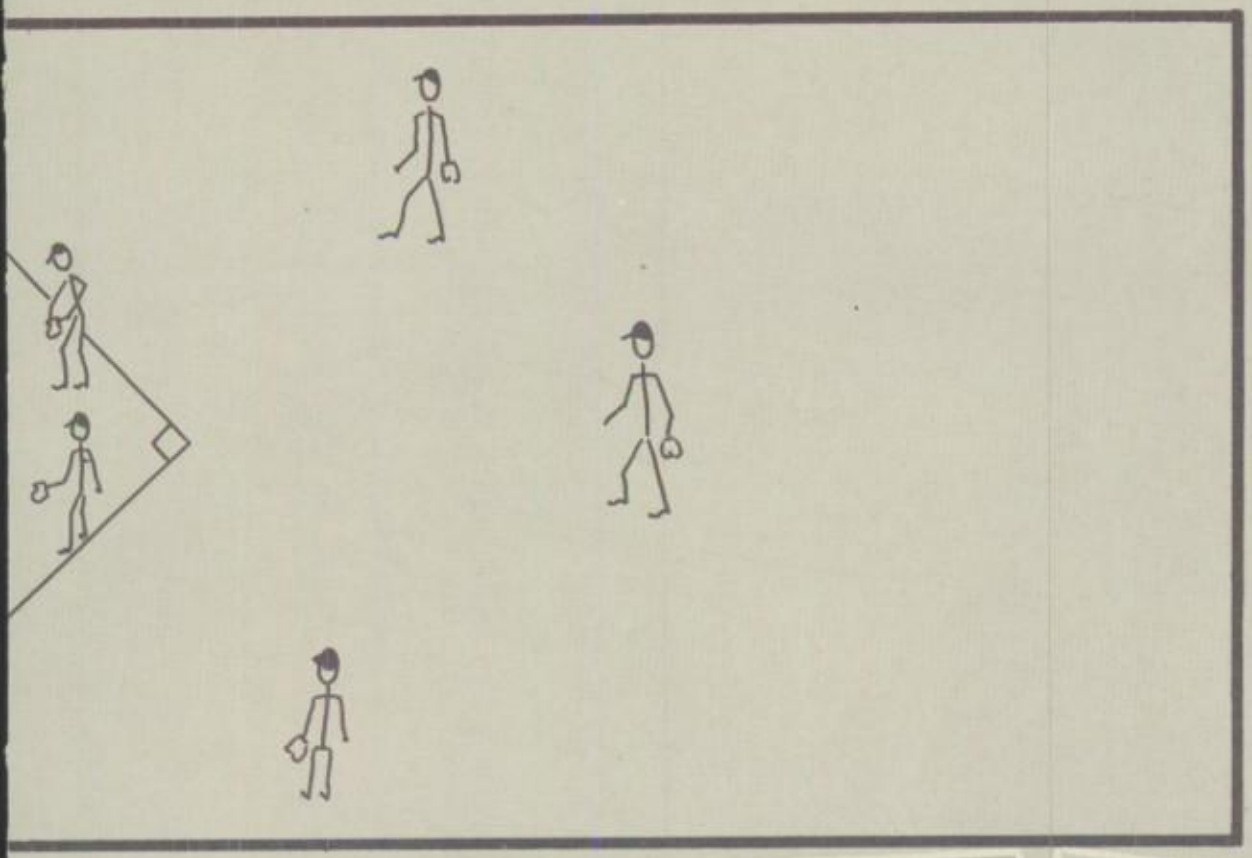

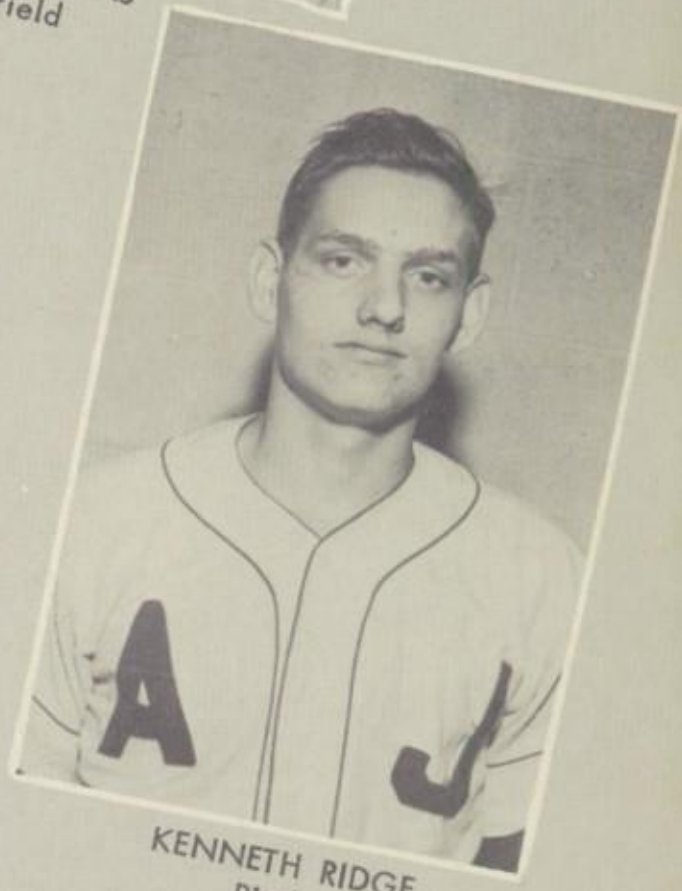

KENNETH RIDGE
Pitcher

TOMMY JOHNSON
Third Base

JAY HOOVER
Short Stop

JUNIOR HANKINS
Second Base

JIMMY ELKS
First Base

KAT HICKS

BETTY SUE EDWARDS

DORIS McDANIELS

PATSY HANDY

LINDA RIDGE

CAROL SILVEY

Girls' Track

BOBBIE SHEFFIELD

MARGARET HAWKS

SYBIL WALL

ANNIE LAURIE McCUISTON

SHIRLEY MADDEN

BOBBY BEANE

PHIL HUNSUCKER

RONNIE ODELL

JUNIOR HANKINS

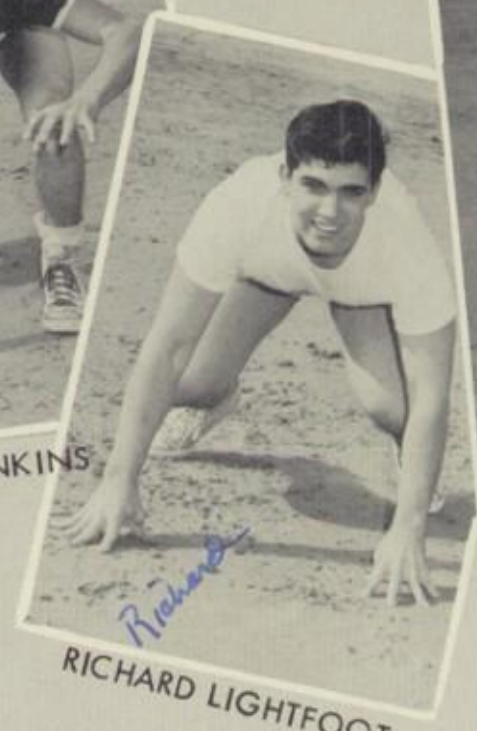

RICHARD LIGHTFOOT

JIMMY ELKS

Boys' Track

RAYMOND JESTER

EUGENE ROBBINS

J. W. KENNEDY

LELAND HANDY

CHARLES WALLACE

GIRLS' SOFTBALL TEAM

Left to Right: Shirley Madden, Margaret Hawks, Linda Ridge, Annie Laurie McCuiston, Carol Silvey, Patsy Handy, Kat Hicks, Doris McDaniels, Betty Sue Edwards.

CAMPUS SHOTS

1. Our Editor, Bobbie, at home with the flu the day we needed her at school to help with photography. 2. Home Ec. girls learn baby care in class. Mrs. Ruth Causey is the teacher. 3. Mr. Paul Frick, Crowell-Collier magazine representative, awards a radio to top salesman, Jimmy Elks, and to second highest salesman, Tommy Adams a watch.

The Times We Dress Up ...

Halloween Festival

1. PRIMARY KING AND QUEEN CONTESTANTS: Diane Carter, Susan Yarborough, Kathy Carmichael, Martha Palmer, Meredith Trexler, Montine Bryan, Linda Suits, Jenelle Craven, Deetee Melton, Sharon Jackson, Mickey Tuttle, Judy McMahon, Rebecca Cox, Ray Milles, Joe Ridge, Jimmy White, Alan Griggs, Roger Garner, Larry Widener, Billy Burchfield, Don Arnold, Barry Zachary, Kenneth Hucks, Douglas Gordon, Terry Young, Chuck Williams.

2. PRIMARY KING AND QUEEN: Jenelle Craven, Queen, and Billy Burchfield, King. ELEMENTARY KING AND QUEEN: Lucille Leonard, Queen, and Brantley Kearns, King.

3. ELEMENTARY KING AND QUEEN CONTESTANTS: Glenda McDowell, Patricia Lambeth, Barbara Bocholis, Jane Burton, Pat Melton, Lucille Leonard, Lydia Hendricks, Laverne Yarborough, Brenda Varner, Brenda Mauldin, Anne Simpson, Elizabeth Thayer, Ronnie Drye, Jerry Snider, Brantley Kearns, Rickie Larrick, Gary Lockhart, John Hawks, Jack Pickett, Larry Poole, Gary Haithcock, Lawrence McCall, Michael Johnson, Merrill Tuttle.

4. HIGH SCHOOL KING AND QUEEN CONTESTANTS: Tommy Johnson, Tommy Adams, Wayne Tuttle, Phyllis Bishop, Lynda Ridge, Donnie Tuttle, Mary Efird.

5. HIGH SCHOOL KING AND QUEEN: Wayne Tuttle, King, and Lynda Ridge, Queen.

6. PRIMARY BABY WINNER: Sylvia Martin. ELEMENTARY BABY WINNER: Kay Dean Steelman. HIGH SCHOOL WINNER: Ricky Ingram.

7. BABY CONTESTANTS:

Homecoming Queen and Attendants

LEFT TO RIGHT: Peggy Leonard, Freshman Attendant; Hilda Kennedy, Homecoming Queen; Patty Young, Junior Attendant; Barbara Rich, Sophomore Attendant. NOT PICTURED: Bobbie Sheffield, Senior Attendant.

HOMECOMING

JUNIOR-SENIOR BANQUET 1955

JUNIOR-SENIOR BANQUET 1955

AD CHAMPS

LARRY SHEPPARD

KENNETH WHISENANT

Time to Recognize...

RODDEN FURNITURE
Phone 6447
P. O. Box 81 S. Main St. Ext.
High Point, North Carolina

PAIGE'S CROWN SERVICE
Road Service - Washing
Greasing and Waxing
Installing Seat Covers
Phone 3730 Broad & Phillips

ATLAS CONCRETE PRODUCTS CO.
Route 5 Phone 6-2429
High Point, North Carolina

HIGH POINT FCX
South Main
High Point, North Carolina

Compliments of

A FRIEND

REID'S BEAUTY SHOP
1320 S. Main St. Phone 7079
High Point, North Carolina

ELWOOD BARBER SHOP
Four Barbers
Next To Elwood Hotel
High Point, North Carolina

CUT-RATE FOOD STORE
1111 East Green Street
High Point, North Carolina

ZACK'S GROCERY
Fresh Meats - Produce - Groceries
705 Fairfield Road
Phone 7-6287

TUCKER'S DRY CLEANING CO.
"Expert Cleaning of all Apparel"
1014 E. Green St. Phone 9980
High Point, North Carolina

YOUNG'S, Inc.
Kivett Drive
High Point, North Carolina

BROWN'S SHOE SHOP
Since 1924
Complete Shoe Service
Dyeing - Cleaning & Re-Styling
A Specialty

Compliments of

BREWER PRINTING COMPANY

BALDWIN-GARRETT CO.
International Harvester Farm
Machinery and Refrigeration
1011-1015 South Elm St.
Greensboro, North Carolina

S. P. KIMSEY PLUMBING
AND HEATING, INC.
1915 English Street
Telephone 3241
High Point, North Carolina

In Memory of

MR. DOSSIE M. MORGAN

HIGH POINT HAIRDRESSERS

126 North Main Street

Phone 5418

STANLEY'S JEWELRY

125 South Main Street

High Point, North Carolina

IDOL-GREEN COMPANY

High Point, N. C. Phone 5069
115 W. Washington Street
Insurance - Rentals - Real Estate
Sales

STAMEY'S LUGGAGE SHOP

Phone 6996
759 North Main Street
High Point, North Carolina

ALLEN JAY

LIBRARY CLUB

TUTTLE PAINT and BODY REPAIR

2457 English Street

High Point, North Carolina

OSCAR'S GULF SERVICE

701 East Green Street

High Point, North Carolina

BRILEY'S FURNITURE COMPANY

2510 South Main Street
High Point, North Carolina
Phone 6455

ROSAINE'S

ODELL'S GRILL

110 North Wrenn Street
Best Coffee in Town and
Good Food At All Times

SINGER SEWING MACHINE CO.

203 North Main Street
High Point, North Carolina
Straight and Slant Needle
Automatic Zigzagger

CAROLINA CLEANERS

744 North Main Street
and
Call Office at Archdale

TAYLOR'S RICHFIELD SERVICE

1301 South Main Street

Phone 6961

ARCHDALE SODA SHOP-GRILL

Bill Spell, Manager
3313 South Main St. Ext.
High Point, North Carolina

NORTH STATE TELEPHONE CO.

High Point, North Carolina

ARROW EXTERMINATORS, INC.

Termite and Pest Control

Phone 6945

HIGH POINT CLEANERS AND HATTERS
206 E. Washington St. Phone 9924
High Point, North Carolina

—Just Say—
"Charge it, MR. SWARTZBERG"
125 N. Main St., High Point
44 E. Main Street, Thomasville

BARGAIN FURNITURE CO.
Quality Furniture at Bargain Prices
1526-28 English Street
Telephone 9613

ALLEN NEON DISPLAYS
Phone 9368
High Point, North Carolina

LIBERTY MARKET
"Good Meat Cheap Is Our Business"
118 E. Washington Street
Telephone 5401
High Point, North Carolina

SNOW STUDIO & CAMERA SHOP
Portrait, Commercial & Aerial Photos
206 North Main Street
High Point, North Carolina

NASH JEWELRY & LOAN CO.
127 North Main Street
High Point, North Carolina

GILBRET'S
Beautiful Shoes
118 South Main Street
High Point, North Carolina

TOBIAS

SAMPLE SHOE STORE
119 North Main Street
High Point, North Carolina
Shoes For The Entire Family

DOWNTOWN SERVICE STATION
Corner of Wrenn & Green Streets
Phone 5494
High Point, North Carolina

HIGH POINT LAUNDRY, Inc.
228 North Wrenn Street
High Point, North Carolina

VICK PAINT & WALL PAPER CO.
Featuring
Valspar Paints and Varnishing
115 East Commerce Street

BRYCE COMMERCIAL COLLEGE
329 North Main Street
High Point, N. C.
"Accredited by the American Association of Commercial Colleges"

WARREN'S RADIO & T-V SERVICE
609 South Main Street
High Point, North Carolina

AUSTIN'S FOOD STORE
Fresh Meats - Produce
Frozen Foods — Free Delivery
Phone 3293 704 Farlow St.
High Point, North Carolina

REX BARBER SHOP

310 South Main Street

High Point, North Carolina

Compliments of

P. L. YOUNTS GROCERY

JARRETT STATIONERY CO.

Our 55th Year

BEESON HARDWARE

Hardware — Sporting Goods

High Point, North Carolina

Compliments of

FRED'S GROCERY

PEGGY ANNE

117 North Main Street

High Point, N. C.

Compliments of

A FRIEND

REDWINE HARDWARE

208 North Main Street

Phone 3444

DILLON AUTO REPAIR

Auto Glass Installed

PENNEY'S

ALWAYS FIRST QUALITY!

FARMLAND KINDERGARTEN AND NURSERY SCHOOL

2600 South Main Street

Mrs. James Mattocks, Director

Compliments of

A FRIEND

214 N. Main St. Phone 7073

HILLARD & SON

Jewelers

Serving High Point Since 1907

"Repairing of the Better Kind"

THE GRIFFITH TAILORING CO.

156-1/2 South Main Street

High Point, North Carolina

Phone 6939

MUSIC AND ART CENTER

430 North Wrenn Street

High Point, N. C.

"For All Your Musical Needs"

EAST DRIVE BEAUTY SHOP

Owned and Operated by

Mrs. Ruth Sensenback

Phone 2-1728 Archdale

KIDDIE KORNER
169 South Main Street
High Point, N. C.
"High Fashions for the High School Crowd"

U-WASH-IT LAUNDRY
"The Budget Stretcher"
Shirts finished in 24-Hours
613 S. Main St. Phone 5410

Compliments of

JACOB'S MEN'S SHOP

Compliments of

HIGH POINT QUICK LUNCH
108 E. Washington Street

GRIFFITH OFFICE EQUIPMENT CO.
Royal Portable Typewriters
505 North Main Street
High Point, N. C.

GENERAL FINANCE COMPANY
Financing — Re-Financing
113 E. Washington Street
High Point, N. C.

KOONCE FUNERAL HOME, Inc.

Ambulance Service

Phone 4545

SOUTHSIDE PRODUCE MARKET
Groceries - Meats - Produce
Gas and Oil
Phone 8-6209. Fairfield Rd.
Casey Lassiter, Operator

Compliments of

CHARLES DEPARTMENT STORE
High Point, North Carolina

ARCHDALE FOOD STORE
Groceries - Meats - Produce
Dairy Bar — Gas and Oil
S. Main Ext.
Phone 2-2620
L. F. Brower, Operator

STONES STUDIOS

120-1/2 South Main Street
High Point, North Carolina

JACK AND JILL SCHOOL
Nursery - Kindergarten
First Grade
110 Sunset Drive
High Point, North Carolina

Compliments of

RIALTO THEATER

GLENOLA FRAME WORKS

New Street
High Point, North Carolina

SHEPPARD MOTOR COMPANY
Auto Parts — Indian Motorcycles
Hardware and Sporting Goods
Evinrude Outboard Motors
Phone 4-8340

GRIFFIN UPHOLSTERY COMPANY
Manufacturers of
Living Room Furniture
High Point, North Carolina

Compliments of

KEPLEY BAR-B-Q

DR. MAX RONES
Optometrist
201 N. Main Street
High Point, North Carolina

CRAVER'S RED DOT SUPER MARKET
717 Willowbrook Street
High Point, North Carolina

Compliments of

A FRIEND

ENGLISH RADIO & T-V SERVICE
1335 North Main Street
High Point, North Carolina
Phone 3060

COLUMBIA FOOD MARKET
"The World's Best Meats"
2112 South Main Street

Compliments of

THE STAG BAR

AUMAN MOTOR COMPANY
706 Fairfield Road
High Point, North Carolina

Compliments of

LOWES PHARMACY
Archdale, North Carolina

ARTIE'S FLOWERS
Arrangements - Corsages
Funeral Design
Dial 8080 Smith Road

PAUL'S MANUFACTURING CO.
Wholesale Only
Route 4 Phone 8-8266
High Point, North Carolina

ED SMITH SEPTIC TANK CO.
Installing — Repairing — Pumping
Phone 8-6349
High Point, North Carolina

Lester's Jewelry

SUNSET REST HOME
A Home Away From Home
907 N. Main St. Phone 6-1217
High Point, North Carolina

WAGNER TIRE SERVICE
High Point, North Carolina

Compliments of

S. H. KRESS AND CO.
High Point, North Carolina

W. E. LINTHICUM and SON

406 Tomlinson Street

High Point, North Carolina

Phone 3243 and 5922

DIP-N-EAT DRIVE-IN

Home Style Cooking

712 South Main Street

PHONE 7242

Test Drive A New FORD at

ENGLISH MOTOR COMPANY, Inc.

201 East Washington Street

High Point, N. C.

ARTHUR'S PHARMACY

Prescriptions

1248 South Main Street

High Point, North Carolina

ENGLISH GULF SERVICE

Corner Highways 311 and 62

Archdale, North Carolina

PHONE 2-1428

DUTCH LAUNDRY

829 South Main Street

PHONE 2-3319

High Point, North Carolina

Compliments of

HAWKS UPHOLSTERY

Box 1542 High Point, N. C.

CUMBY-ORRELL MORTUARY

FUNERAL HOME and CHAPEL

PHONE 5045

High Point, North Carolina

SOUTHERN WELDING and MACHINE CO.

Portable Welding Equipment
Fabrications and Erectors of Steel
PHONE 3981 or 6-8295
High Point, North Carolina

KENNEDY OIL CO.

PHONE 3027

"Crown Petroleum Products"

HIGH POINT SAVINGS & TRUST COMPANY

Organized 1905

High Point, North Carolina

Compliments of

A FRIEND

MITCHELL SEPTIC TANK SERVICE

PHONES 7-6187—8-8765
704 Fairfield Road
High Point, North Carolina

PEGRAM-BURTON, Inc.

129 South Main Street

High Point, North Carolina

Best Wishes From

GRAY'S JEWELRY

Archdale, North Carolina

PIEDMONT ELECTRIC REPAIR CO., Inc.

Established 1936
205 Pine Street
TELEPHONE 3225—3226
HIGH POINT, N. C.

Compliments of

A FRIEND

JOHNSON BROTHERS GROCERY
Route 5 Smith Road
High Point, North Carolina
Bill and David Johnson

JACK'S GROCERY
Groceries - Meats - Vegetables
Phone 6-1416 516 Mangum Ave.
High Point, North Carolina

CECIL'S OFFICE EQUIPMENT CO.
Headquarters for School Supplies
Phone 9929
High Point, North Carolina

HIGH POINT CANVAS SHOP
W. L. Snider, Owner
335 West Burton Street
High Point, North Carolina
Phone 4306

BROWER OIL CO., Inc.
Atlantic - Kerosene - Fuel Oil - Gas
701 Fairfield Road
Phone 7253

FRIEDMAN'S
Ready-to-Wear and Accessories
"For Those Who Care"
122 South Main Street
High Point, North Carolina

Compliments of

A FRIEND

Bill Hawks — Larry Mowery
Grady Adams — Bobby Slate
Charles White

See ROY BECK At
HORACE G. ILDERTON, Inc.
For Dodge and Plymouth Cars
Phone 5031 Home Phone 7-6113

B & W UPHOLSTERING, Inc.
Manufacturers of:
Upholstered Furniture
701 Ward Street
High Point, North Carolina

SPRINGFIELD GROCERY
Meats - Produce - Groceries
Phone 8-4863
J. C. Cox, Owner

LANIER'S USED CARS
Highway U. S. 311 Phone 6-2984
Archdale, North Carolina
Jake Lanier Night 6-8880
James Ward Night 8-7514

SCHOOL BOARD

Compliments of

A FRIEND

ZESTO
High Point, North Carolina
Best Banana Splits - Quickest Service
1230 North Main Street

PEOPLE'S SERVICE STATION

Telephone 8-8234
CROWN & KENDALL PRODUCTS
Kelly-Springfield Tires
RECAPPING
High Point, North Carolina
2201 South Main Street

ALLEN JAY HOSIERY MILL

Manufacturers of
SEAMLESS HOSIERY
Highway 62 Southeast of
High Point, North Carolina
PHONE 8-2218

PIEDMONT AUTO FINANCE CO.

"Auto Loans In 15 Minutes"

OPPOSITE POST OFFICE

High Point, North Carolina

Compliments of

A FRIEND

ROSE FURNITURE CO.

Complete Home Furnishings
Owned and Operated by
KESTER BROS. & SONS

243 South Main Street

High Point, North Carolina

J. W. SECHREST and SON

Since 1897
2 Oxygen Equipped Ambulances
Day or Night Phone 2-2555
The Home of the Sechrest
Mutual Funeral Association, Inc.
500 North Main Street
HIGH POINT, N. C.

"It Pays To Play"

COBLE SPORTING GOODS CO.

We carry a complete line of
Athletic Equipment and
Sporting Goods.
119 North Greene Street
Greensboro, North Carolina

C. DeWITT HOLTON FURNITURE CO.

"Quality Furniture and Carpets"

817 South Main Street

HIGH POINT, N. C.

ELLINGTON'S FLORIST

We Give S & H Green Stamps

South Main Street Extension

High Point, North Carolina

COCA-COLA BOTTLING CO.

of

High Point, North Carolina

PHONE 3284

WHITE HOUSE BARBECUE

2312 South Main Street

High Point, North Carolina

PHONE 6446

W. A. DAVIS MILLING CO.

ROYAL CROWN FLOUR

High Point, North Carolina

"Radio Dispatched Cabs"

YELLOW TOP CAB CO.

117 West High Street

High Point, N. C.

Day and Night Service

PHONE 5041—3408

DALLAS, Inc.

BRAY ELECTRIC CO.

Electrical Construction

Industrial - Commercial - Residential

Complete Motor Repairs

New and Used Motors For Sale

195 Perry Street

High Point, N. C.

SHOP 6452 RES. 8-1153

ALLEN JAY BEAUTY SHOP

Operated by:

MARY BYRUM & PAT BECK
1007 Fairfield Road
Phone 8-8291—5-3430

DAVIDSON HOSIERY MILL CO.

Men, Women & Children Hosiery

608 Ward Street

High Point, North Carolina

PAUL B. MYERS

Bulldozing — Grading
Fish Pond and Road Building

Jackson Pond Road Route 4
PHONE 8-8547
High Point, North Carolina

Compliments of

SYLVANIA PRODUCTS, Inc.

TEXTILE INSURANCE CO.

HOME OFFICE

High Point, North Carolina

HORACE G. ILDERTON, Inc.

Dodge — Plymouth
Dodge Trucks
"30 Years of Progress"
701 S. Main St. Phone 5031
HIGH POINT, N. C.

QUALITY SHOE STORE

137 South Main Street

High Point, North Carolina

Compliments of

SOUTHERN MOTOR COMPANY

Compliments of

A FRIEND

MANN'S CUT-RATE DRUG STORE

Lexington, N. C.
Thomasville, N. C.
Sanford, N. C.
Kannapolis, N. C.
Burlington, N. C.
Reidsville, N. C.
High Point, N. C.
Famous for Prescriptions

MARSH FURNITURE COMPANY

MANUFACTURERS OF FINE FURNITURE SINCE 1906

HIGH POINT, NORTH CAROLINA

H.P.T. & D. RAILROAD

HIGH POINT, THOMASVILLE AND DENTON RAILROAD COMPANY

Connecting High Point, Thomasville and Denton, N. C. with the Nation

"NOTHING BUT SERVICE TO SELL"

Telephone 4511 High Point, North Carolina

SALUTE TO

Since 1899 High Point, N. C.

Anvil Brand

ALLEN JAY GRADUATES

From the Manufacturers of
Work 'n' Play Clothes

As you face the next step in life, in higher education or an earning career, Anvil Brand wishes you well in meeting your new responsibilities. For they also mean new opportunities. Grasp them with energy and purpose and your future good fortune will be secure.

Shirley,
Best wishes and good luck in the coming years. I have certainly appreciated your help in the past couple of years in school that you have so generously offered. I hope that you will always be as happy as you appear to be now. I hope that you will be a success in everything that you attempt to do. Try hard in your next year here at old "A. T." and be set for a good [illegible] following year.
Richard R. Hipps

SUNSHINE LAUNDRY
Phone 2-7383
HIGH POINT, NORTH CAROLINA
210-212 Pine Street

Dillard McMahal — Dewey Huffines

Sell Your Tobacco At
BROWN'S AND FARMERS WAREHOUSE
REIDSVILLE, NORTH CAROLINA
Where tobacco looks better and sells higher

Ed Smith — Rubbin Roberts

PILOT LIFE INSURANCE COMPANY

"Pilot To Protection Since 1903"

Over 3,000,000 Persons Protected by Pilot Life
GREENSBORO, NORTH CAROLINA

PILOT MOUNTAIN · NORTH CAROLINA
1903 THE PILOT 1953
FIFTIETH ANNIVERSARY

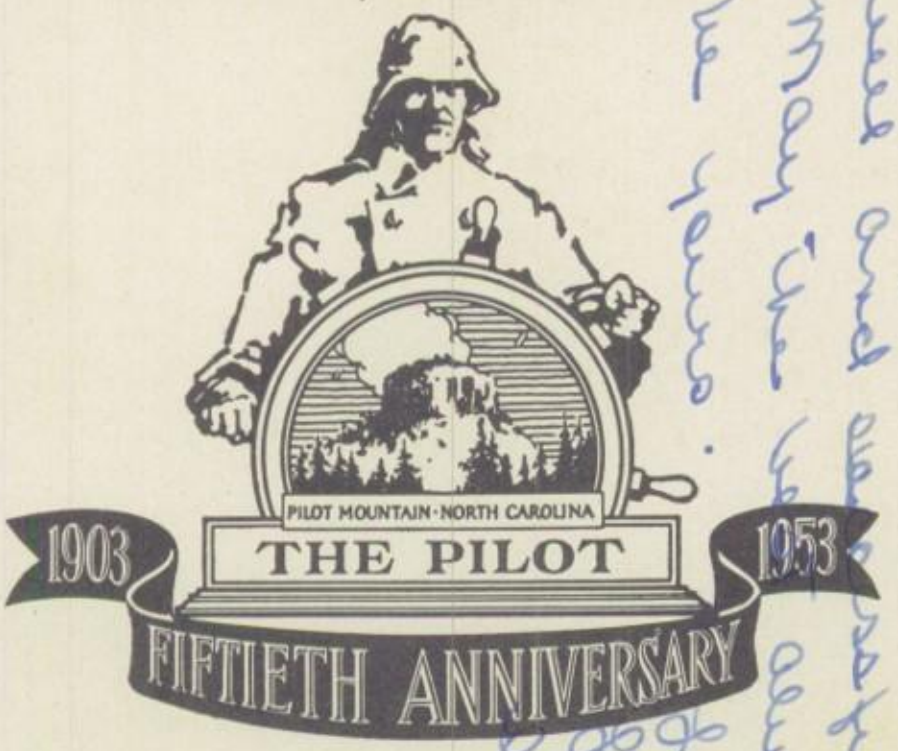

Shirley,
I have really enjoyed being in the same study hall. I hope some of your pleasing personality has rubbed on me.
No matter what you try and do in future years I know you will do it well and success will be yours.
May the very [illegible] always [illegible] Shirley, [illegible] Linda Ingram

Shirley,
I have really enjoyed being in the same study hall. I hope some of your pleasing personality has rubbed on me.
No matter what you try and do in future years I know you will do it well and success will be yours.
May the very [illegible] always [illegible] Shirley, [illegible] Linda Ingram

Shirley,
Study wouldn't have been the same without you. You have a personality which can't be beat.
Love to a friend
Best wishes, etc.
Ann Williams

Shirley you're a very pleasant student to have in the classroom. Hope to have you again next year.
- Mrs. Hussey

Shirley, I would like to wish you all the luck, happiness and success in the world. You are a very sweet person and you have a very wonderful personality. Hope to see you next year.
Best Wishes
Pat Powell.

COMPLIMENTS OF

CLOVER BRAND DAIRIES

Lots of luck to a very nice and sweet girl. Have fun next year. Mary Jane

Colonial Motor Freight Inc.

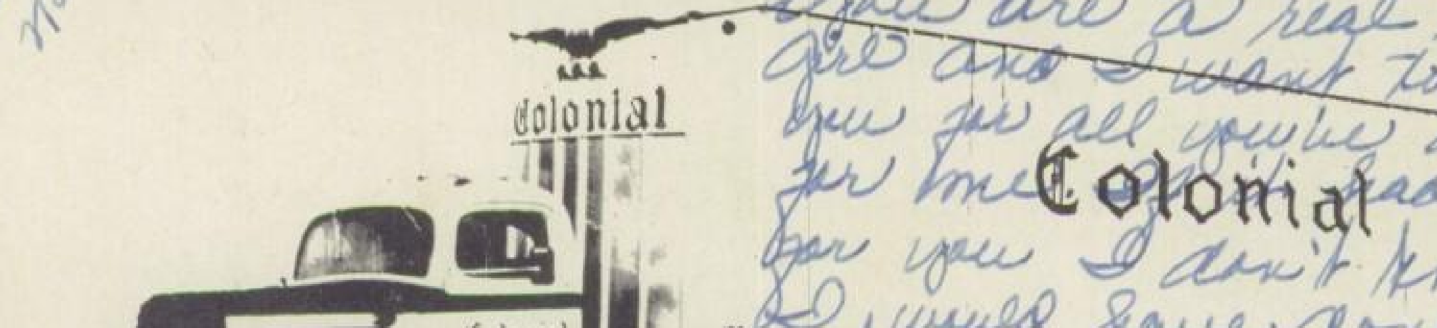

SERVING NORTH CAROLINA, VIRGINIA, DISTRICT OF COLUMBIA, MARYLAND

GENERAL OFFICES

High Point, North Carolina

Shirley,
It has really been fun going to school with you. We have had some wonderful times together. You are a real sweet girl and I want to thank you for all you've done for me. If it hasn't been for you I don't know what I would have done lots of times. Stay the wonderful girl that you are!
always a friend
Joyce

Best of luck to a very nice girl.

Shirley,
It has been a lot of fun knowing you in 6th Period Study Hall. I want to wish you the Best of Luck & Happiness the future will Bring. See ya!
Dot Brewer

BOOSTER ADS

Best of Luck to a very nice gal. It sure has been nice knowing you all these years. I hope you have a lot of success and happiness in the future. Good Luck, Love, Sabra

MR. & MRS. H. C. RENEGAR
MR. & MRS. CLYDE B. BAXTER, JR.
PARKER NEWS STAND
BILL CAIN
KENNETH YOW
NORMA JEAN BARTLETT
MR. & MRS. R. L. RENEGAR
MR. & MRS. YALE E. SHEPPARD
JIMMIE REDDICK
O. E. MOYE
MR. & MRS. C. S. KNIGHT
MR. & MRS. A. D. EARLY
HUBERT WRIGHT
MR. & MRS. G. W. MARTIN
MR. & MRS. RICHARD INGRAM
MRS. RAYMOND ROBERTSON
WELCH GROCERY
MR. & MRS. H. C. McPHERSON
MRS. H. T. LYON
MISS CAROL CAUDLE
MISS BELLE DeHART
MISS HULDAH CHILTON

MR. & MRS. G. B. SHEFFIELD
JERRY RODDEN
MRS. D. M. MORGAN
JIM & JANE ENSIGN
MR. BROWN
CLYDE EFIRD, SR.
MOORE BROS. TRANSPORTATION
R. J. MABE
DRS. JARRELL & JARRELL
MR. & MRS. G. W. ODELL
JESSIE CRUTHIS
MR. & MRS. CHARLES F. REDDICK
MISS HALLIE GILBRETH
MR. & MRS. HOWARD OAKLEY
MR. & MRS. BUDDY NANCE
MR. & MRS. H. V. WEANT
MR. & MRS. N. L. TUTTLE
BILLY FRANK HELMSTETLER
MR. & MRS. EDWARD E. HUSSEY
MR. & MRS. J. T. SMITH
MR. & MRS. E. C. POWELL, JR.

Lots of Luck a very sweet girl. Gerald

Shirley,
I want to wish you the very best of luck & success in your Sr. year and afterward.
See you around
Annie Laurie

Shirley,
Best of luck to a swell girl and neighbor. Good and take it easy on those flowers. You are a deserving girl and will have a lot of luck in future!
Phil Hemmeke

Shirley,
Lend Me Your ear And 'Bear' with Me a few Minutes!
These few months have been my pleasure! You're a real Good Ole Gal and I think the World of You!
'Study Real hard' and Maybe we will be seniors, or such, next year!
God Bless You, Shirley, for being such a Fine Christian Girl!
See Ya!
Pat Bridgeman

Lots of Luck and Best Wishes to a very Sweet gal! I hope you Succeed in everything you do
A Friend
Phyllis Bishop

Best wishes always to a real nice girl.
Bob Whitaker

Shirley;
Lots of luck to a swell and friendly girl. I have enjoyed seeing you around this place. Good luck next year.
Love ya!
Jean Ann

Best of Luck.
to a very nice and sweet girl.
I hope you succeed in everything you do.
Linda Lidge

Shirley, you are one of the nicest girl's I've ever known. I wish you the best of everything. You have made our (Jewel & I) task much easier. I am proud to have known such a swell person.
Warren T. Harris

Shirley, I think you are a very likable and capable person. It has been a pleasure having you in my classes. Best wishes,
V. E. Moye

Best of everything in your senior year. May success be yours in everything you do. Good luck,
Lela Sandy

Shirley,
I hope that you'll have Patty next year. It has been fun in French. Good luck to you always.
Cathie Walker

Best wishes to a sweet, attractive gal. Its been nice to be in the same geometry class with you. May your future be bright and happy.
Judy

Shirley, It has been a pleasure to have you as a classmate and friend. Best wishes and good luck in your future school days.
Bobby E. Deane

May the best of luck & success go to a very nice girl & classmate. May your future years hold much happiness for you.
L. A. Cashion

My precious daughter just knowing you has been so inspiring - your willingness, never tiring efforts to do what is so good should be kept your church be forgotten, may God continue to be with you as your friend & guide.
Love, "Mommie"

Best Wishes and lots of luck to a very swell girl. Its been nice knowing you through all these years. Good luck.
Shirley Madden

Best of wishes to a swell classmate. We certainly have had some "wild" times, huh? I've enjoyed knowing you all these years, and am looking forward to many more. May you always have the best in life – no, leave the best for me, you can have second best. Ho! Ho! I'm a party-pooper, aren't I not? Seriously very good luck to you!

Patty

Best wishes and lots of luck to you – and may we meet again next year and keep up with your French
Alvin

Best wishes to you in the future and keep it up in French
George Smith

Best of luck to a sweet girl. May the best be yours always. Love ya,
Dorec

Best of Luck
Leon

Lots of luck to the most industrious and enjoyable girl I have ever known.
Harold Folwell.

Lots of luck to a very nice luck. Best of luck in debating.
Afriend always,
Tommy A.

Lots of luck always to a swell girl. It has been fun being in your classes. Be good – love ya!
Martha

Keep up your French, But don't take it next year.
Roy Coltrane